

PROPOSED 36 UNIT INDUSTRIAL COMPLEX

140 MOUNTAIN ROAD

COLLINGWOOD, ON, L9Y3Z8

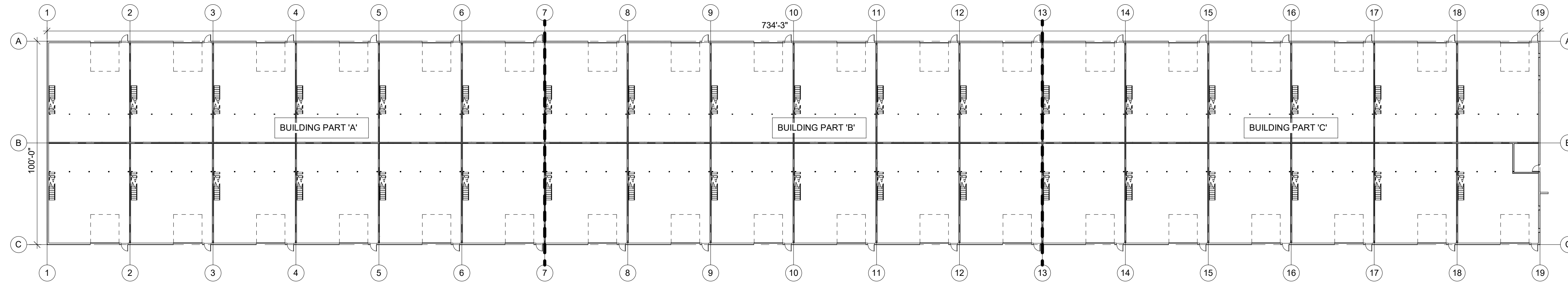

OVERALL GROUND FLOOR PLAN
1/32" = 1'-0"

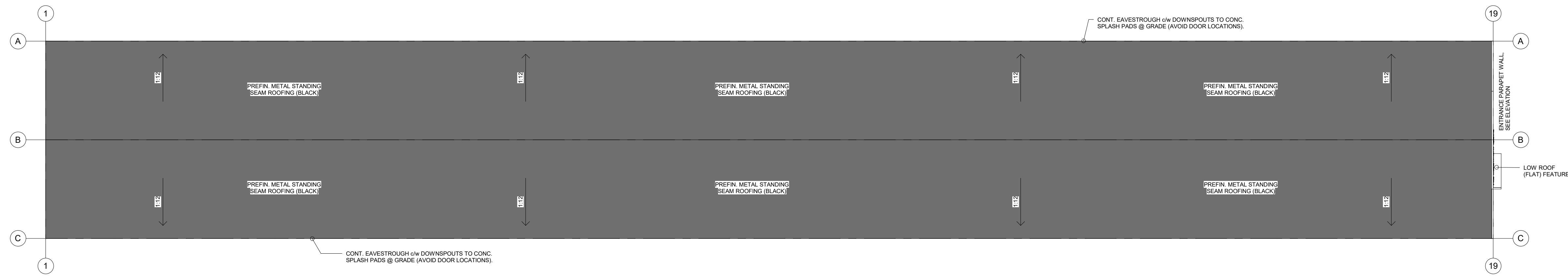

ROOF PLAN
1/32" = 1'-0"

ACCEPTED FOR CONSTRUCTION
TOWN OF COLLINGWOOD

PER: _____

DATE: _____

KEYPLAN:		NORTH: 		STAMP:	
PROJECT: 140 MOUNTAIN RD. L9Y3Z8 COLLINGWOOD, ON		PROPOSED 36 UNIT INDUSTRIAL COMPLEX DRAWING TITLE: NOTES & ISOMETRICS		 119 FINEBUSH RD. UNIT C CAMBRIDGE, ON Phone: 519-267-0759 M1R 3J8 Fax: 519-267-9659 www.waddelleng.com info@waddelleng.com	
DRAWN BY: AG		DATE: JULY 2022		SHEET NO:	
DESIGN BY: AG		SCALE: AS NOTED		A1.0	
1	AG	2022-12-19	ISSUED FOR SPA SUBMISSION #1	PROJECT NO:	21-11-113
REV	BY	DATE	DESCRIPTION		

This drawing is an instrument of service and is the property of Waddell Engineering Ltd. and cannot be modified or reproduced without the permission of Waddell Engineering Ltd.

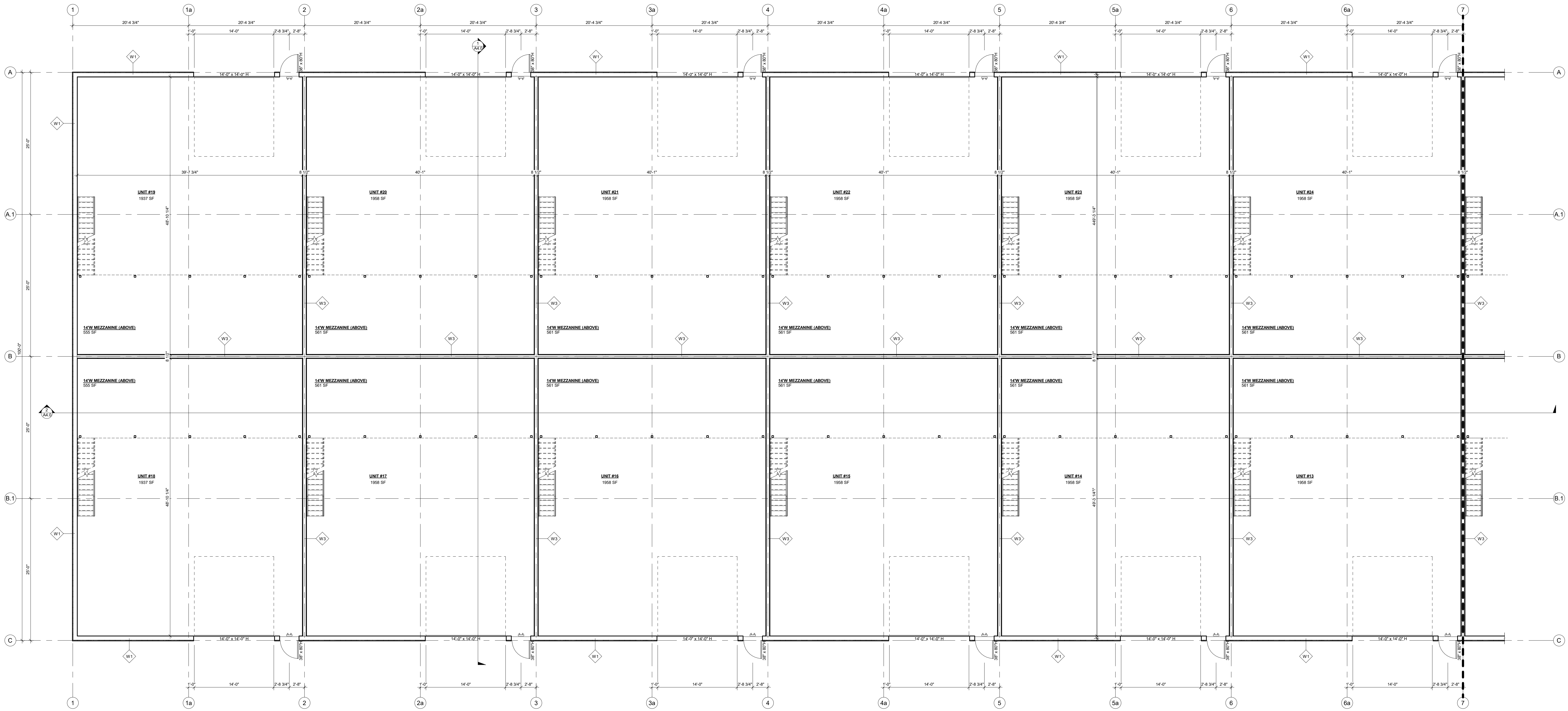

PARTIAL GROUND FLOOR PLAN 'A'

1/8" = 1'-0"

FLOOR PLAN NOTES

- INTERIOR DIMENSIONS TAKEN TO OUTSIDE FACE OF FINISHED WALL SYSTEM.
- EXTERIOR DIMENSIONS TAKEN TO OUTSIDE FACE OF FOUNDATION / INSIDE FACE OF EXTR CLADDING (U.N.O.)
- GO DOWN TO REVIEW AND APPROVE WINDOW AND DOOR SIZES. FRAMERS TO COORDINATE R20 w/ MANUFACTURER.
- BARRIER FREE PATH OF TRAVEL IS TO BE MAINTAINED TO PROVIDE AN UNOBSTRUCTED WIDTH OF AT LEAST 1100mm (43.3")
- ALL INTERIOR DOORS THROUGH A REQUIRED BARRIER-FREE PATH OF TRAVEL MUST BE 865x2134H (3-2'47-0") AND PROVIDE A CLEAR WIDTH OF 860mm (34") WHEN THE DOOR IS IN THE OPEN POSITION.
- ALL MAN DOORS TO BE FITTED WITH BARRIER FREE TYPE LEVER HANDLES.
- PROVIDE MINIMUM 1000mm x 1000mm LEVEL AREA, FLUSH w/ FLOORS AT MAIN DOOR IN ACCORDANCE w/ OBC 3.8.1.3 (4)
- EMERGENCY LIGHTING AND EXIT SIGNS AS REQUIRED BY OBC AND NFPA.

ASSEMBLY SCHEDULE

- R1 TYPICAL ROOF CONSTRUCTION:**
 - PRE-FIN METAL STANDING SEAM ROOF ON 6" HIGH CLIPS
 - 3" BATT INSULATION OVER PURLINS (R16.5)
 - OW THERMAL BLOCKS (R2)
 - 12" BATT INSULATION (R38) WITHIN PURLIN SPACE
 - PRE-ENG. BUILDING FRAME (BY OTHERS)
 - PRE-FINISHED METAL LINER PANEL, UNDERSIDE OF PURLINS.
- W1 EXTERIOR WALL CONSTRUCTION (TYPE U.A.O.):**
 - PRE-FIN VERTICAL METAL SIDING (24 Ga.)
 - 1/2" CERAMIC FIBRE BLANKET
 - 8" C-GIRTS (SEE PRE-ENG. DWG'S)
 - 2 LAYERS OF 4" RHT605 ROXUL INSULATION (R25)
 - PRE-FIN METAL LINER PANEL (MIN. 0.024 THK)
- W2 EXTERIOR WALL CONSTRUCTION (ENTRANCE - NORTH FACE):**
 - PRE-FIN HARCH BOARD (B48) SIDING
 - 1/2" PLYWOOD SHEATHING
 - 8" C-GIRTS (SEE PRE-ENG. DWG'S)
 - 2 LAYERS OF 4" RHT605 ROXUL INSULATION (R25)
 - PRE-FIN METAL LINER PANEL (MIN. 0.024 THK)
- F1 TYPICAL SLAB ON GRADE CONSTRUCTION:**
 - FLOOR FINISH (PER OWNER)
 - 4" CONCRETE FLOOR SLAB
 - 6" COMPACTED GRANULAR 'A' FILL
- W3 SHUTE SEPARATION WALL (SHUTE R.F.A. U.A.O. W/INS):**
 - 5/8" TYPE 'X' GYPSUM BOARD, JOINTS TAPED
 - 6" STEEL STUD FRAMING (SUBMIT P. ENG. STAMPED STUD SHOP DRAWINGS)
 - 5/8" TYPE 'X' GYPSUM BOARD, JOINTS TAPED
 - 5/8" TYPE 'X' GYPSUM BOARD, JOINTS TAPED

ACCEPTED FOR CONSTRUCTION
TOWN OF COLLINGWOOD

PER: _____
DATE: _____

KEYPLAN:

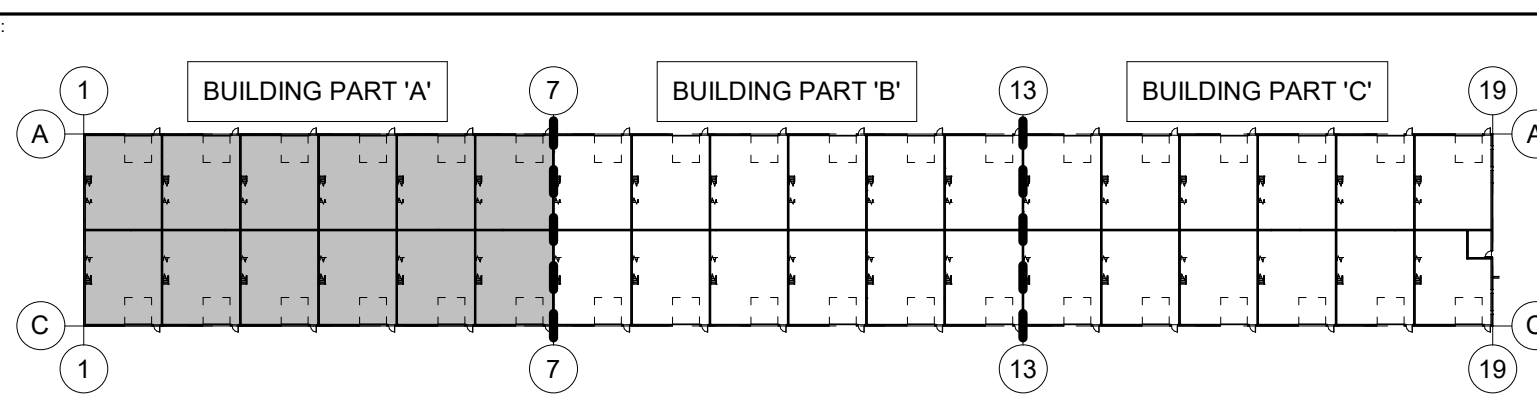

NORTH:

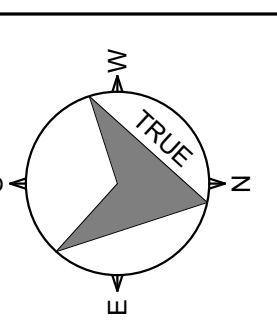

STAMP:

PROJECT:	PROPOSED 36 UNIT INDUSTRIAL COMPLEX
140 MOUNTAIN RD.	
DRAWING TITLE:	PARTIAL GROUND FLOOR PLAN 'A'
DRAWN BY:	AG
DESIGN BY:	AG
SCALE:	AS NOTED
PROJECT NO:	21-11-113
DATE:	JULY 2022
DESCRIPTION:	ISSUED FOR SPA SUBMISSION #1

PROJECT:	PROPOSED 36 UNIT INDUSTRIAL COMPLEX
140 MOUNTAIN RD.	
DRAWING TITLE:	PARTIAL GROUND FLOOR PLAN 'A'
DRAWN BY:	AG
DESIGN BY:	AG
SCALE:	AS NOTED
PROJECT NO:	21-11-113
DATE:	JULY 2022
DESCRIPTION:	ISSUED FOR SPA SUBMISSION #1

WADDELL ENGINEERING LTD.
119 PINEBUSH RD. UNIT C
CAMBRIDGE, ON Phone: 519-267-4769
N1R 2J8 Fax: 519-358-9658
www.waddelleng.com info@waddelleng.com

COLLINGWOOD, ON

DRAWING TITLE: PARTIAL GROUND FLOOR PLAN 'A'

DRAWN BY: AG DATE: JULY 2022

DESIGN BY: AG SHEET NO:

SCALE: AS NOTED

PROJECT NO: 21-11-113

A2.0

This drawing is an instrument of service and is the property of Waddell Engineering Ltd. and cannot be modified and/or reproduced without the permission of Waddell Engineering Ltd.

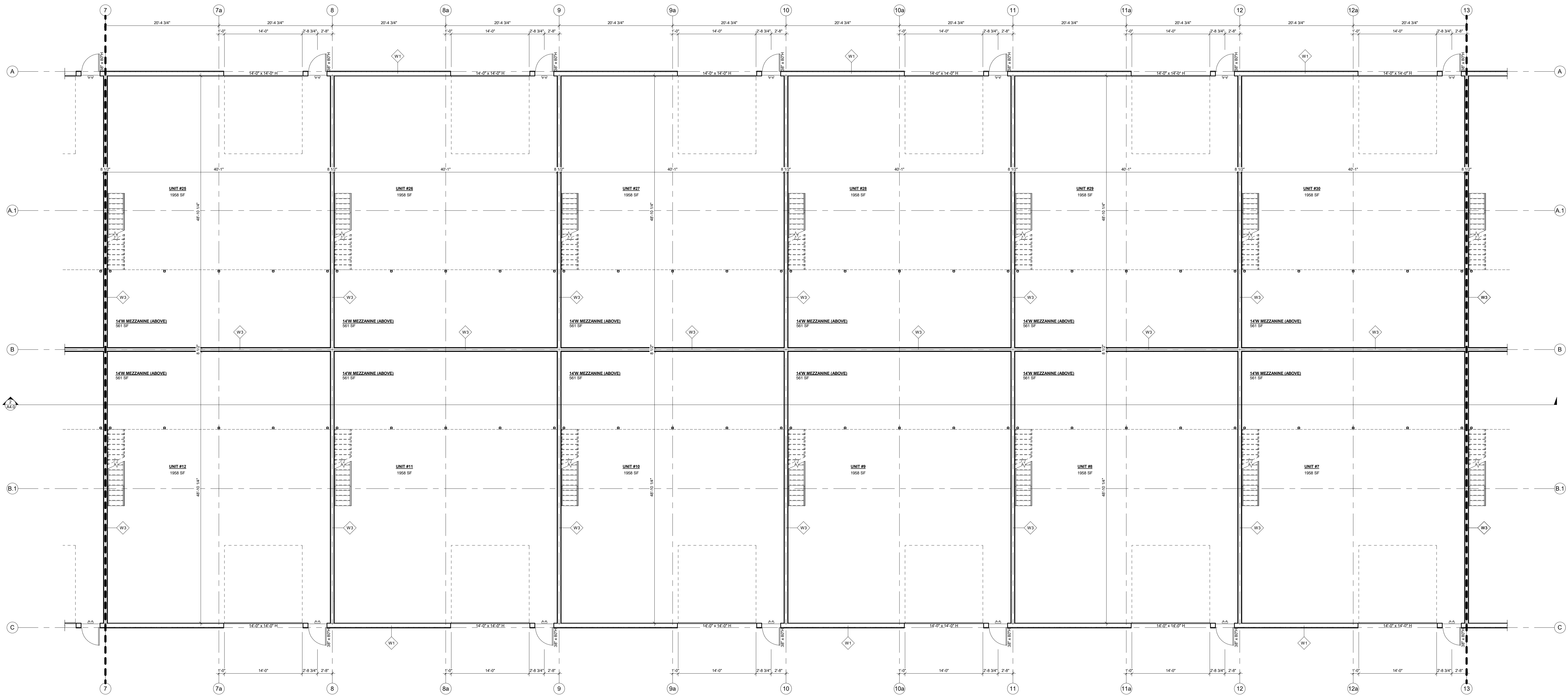

PARTIAL GROUND FLOOR PLAN 'B'
1/8" = 1'-0"

FLOOR PLAN NOTES

- INTERIOR DIMENSIONS TAKEN TO OUTSIDE FACE OF FINISHED WALL SYSTEM.
 - EXTERIOR DIMENSIONS TAKEN TO OUTSIDE FACE OF FOUNDATION / INSIDE FACE OF EXTERIOR CLADDING (U.N.O.)
 - GO DOWN TO REVIEW AND APPROVE WINDOW AND DOOR SIZES. FRAMERS TO COORDINATE RSI w/ MANUFACTURER.
 - BARRIER FREE PATH OF TRAVEL IS TO BE MAINTAINED TO PROVIDE AN UNOBSTRUCTED WIDTH OF AT LEAST 1100mm (43.3")
 - ALL INTERIOR DOORS THROUGH A REQUIRED BARRIER-FREE PATH OF TRAVEL MUST BE 865x2134H (3-2'4"-0") AND PROVIDE A CLEAR WIDTH OF 860mm (34") WHEN THE DOOR IS IN THE OPEN POSITION.
 - ALL MAIN DOORS TO BE FITTED WITH BARRIER FREE TYPE LEVER HANDLES.
 - PROVIDE MINIMUM 1000mm x 1000mm LEVEL AREA, FLUSH w/ FLOOR AT MAIN DOOR IN ACCORDANCE w/ OBC 3.8.1.3 (4)
- EMERGENCY LIGHTING AND EXIT SIGNS AS REQUIRED BY OBC AND NFPA.

ASSEMBLY SCHEDULE

- | | | |
|---|--|---|
| <p>R1 TYPICAL ROOF CONSTRUCTION:</p> <ul style="list-style-type: none"> PREFIN METAL STANDING SEAM ROOF ON 6" HIGH CLIPS 3" BATT INSULATION OVER PURLINS (R16.5) 0" THERMAL BLOCKS (R0) 12" BATT INSULATION (R38) WITHIN PURLIN SPACE PRE-ENG. BUILDING FRAME (BY OTHERS) PREFINISHED METAL LINER PANEL, UNDERSIDE OF PURLINS. | <p>W1 EXTERIOR WALL CONSTRUCTION (TOP, U.N.O.):</p> <ul style="list-style-type: none"> PREFIN VERTICAL METAL SIDING (24 Ga.) 1/2" CERAMIC FIBRE BLANKET 8" C-CRIS (SEE PRE-ENG. DWG'S) 2 LAYERS OF 4" RHT805 ROXUL INSULATION (R25) PREFIN METAL LINER PANEL (MIN. 0.024 THK) | <p>W3 SUITE SEPARATION WALL (EXTERIOR F.A.R. U.N.O. W/SIDE):</p> <ul style="list-style-type: none"> 5/8" TYPE 'X' GYPSUM BOARD, JOINTS TAPED 6" STEEL STUD FRAMING (SUBMIT P. ENG. STAMPED STUD SHOP DRAWINGS) 5/8" TYPE 'X' GYPSUM BOARD, JOINTS TAPED 5/8" TYPE 'X' GYPSUM BOARD, JOINTS TAPED |
| <p>F1 TYPICAL SLAB ON GRADE CONSTRUCTION:</p> <ul style="list-style-type: none"> FLOOR FINISH (PER OWNER) 4" CONCRETE FLOOR SLAB 6" COMPACTED GRANULAR 'A' FILL | <p>W2 EXTERIOR WALL CONSTRUCTION (ENTRANCE - NORTH FACE):</p> <ul style="list-style-type: none"> PREFIN HORIZONTAL BOARD (B48) SIDING 1/2" PLYWOOD SHEATHING 8" C-CRIS (SEE PRE-ENG. DWG'S) 2 LAYERS OF 4" RHT805 ROXUL INSULATION (R25) PREFIN METAL LINER PANEL (MIN. 0.024 THK) | |

ACCEPTED FOR CONSTRUCTION
TOWN OF COLLINGWOOD

PER: _____
DATE: _____

KEYPLAN:

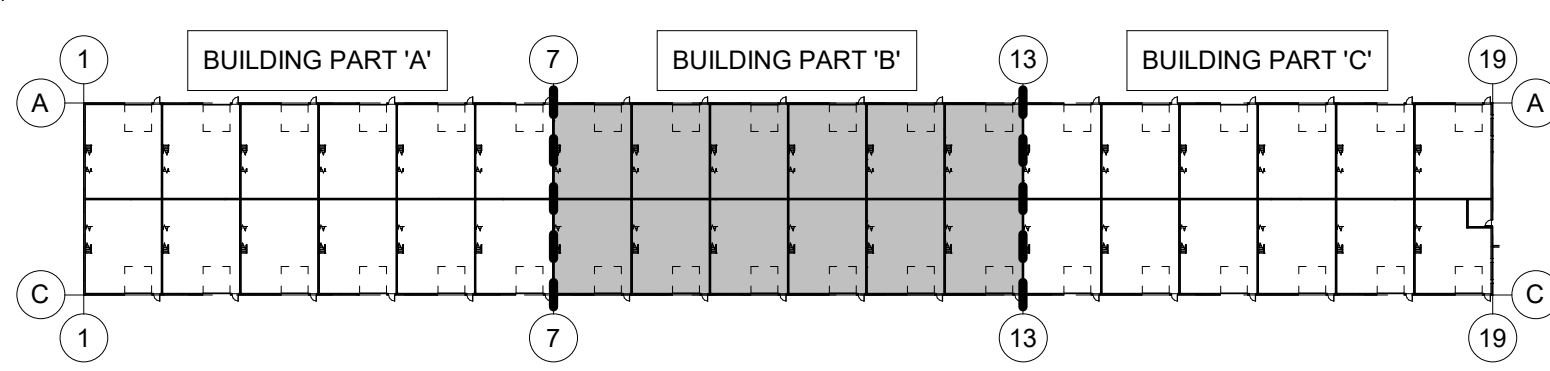

NORTH:

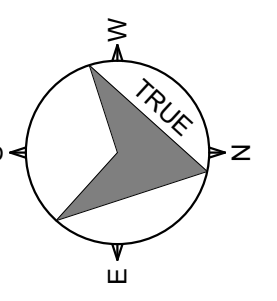

STAMP:

PROJECT:	PROPOSED 36 UNIT INDUSTRIAL COMPLEX
140 MOUNTAIN RD.	
DRAWING TITLE:	PARTIAL GROUND FLOOR PLAN 'B'
DRAWN BY:	AG
DESIGN BY:	
SCALE:	AS NOTED
PROJECT NO:	21-11-113
ISSUED FOR SPA SUBMISSION #1	
DATE:	JULY 2022
DESCRIPTION:	

PROJECT:	PROPOSED 36 UNIT INDUSTRIAL COMPLEX
140 MOUNTAIN RD.	
DRAWING TITLE:	PARTIAL GROUND FLOOR PLAN 'B'
DRAWN BY:	AG
DESIGN BY:	
SCALE:	AS NOTED
PROJECT NO:	21-11-113
ISSUED FOR SPA SUBMISSION #1	
DATE:	JULY 2022
DESCRIPTION:	

WADDELL ENGINEERING LTD.
119 PENNINGTON RD. UNIT C
CAMBRIDGE, ON
M1R 2J8
www.waddelleng.com
info@waddelleng.com

LYN32R
COLLINGWOOD, ON

Phone: 519-267-4769
Fax: 519-398-9658

DRAWING TITLE: PARTIAL GROUND FLOOR PLAN 'B'
DATE: JULY 2022
SHEET NO: A2.1

This drawing is an instrument of service and is the property of Waddell Engineering Ltd. and cannot be modified or reproduced without the permission of Waddell Engineering Ltd.

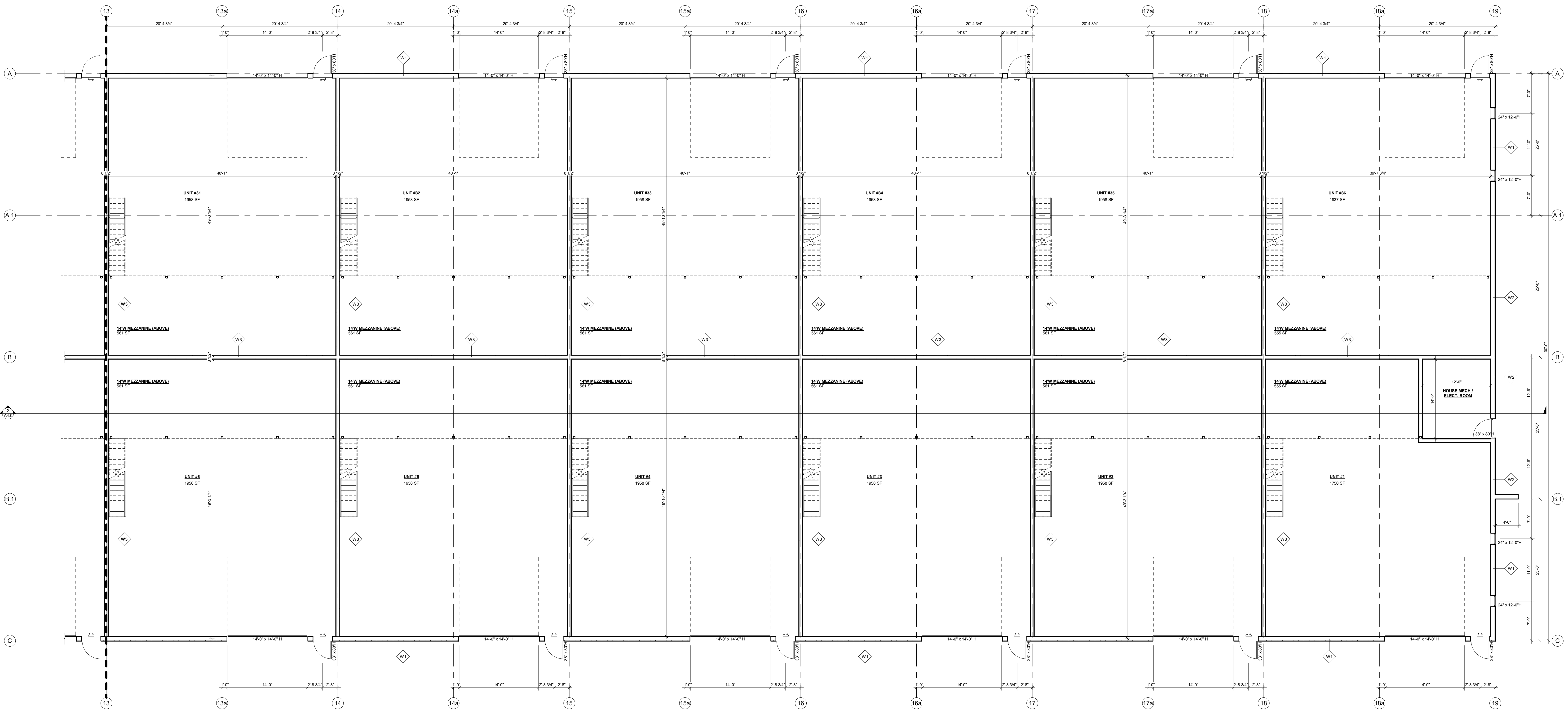

PARTIAL GROUND FLOOR PLAN 'C'

1/8" = 1'-0"

FLOOR PLAN NOTES

- INTERIOR DIMENSIONS TAKEN TO OUTSIDE FACE OF FINISHED WALL SYSTEM.
 - EXTERIOR DIMENSIONS TAKEN TO OUTSIDE FACE OF FOUNDATION / INSIDE FACE OF EXTR. CLADDING (U.N.O.)
 - GO DOWN TO REVIEW WINDOW AND DOOR SIZES. FRAMERS TO COORDINATE RFD w/ MANUFACTURER.
 - BARRIER FREE PATH OF TRAVEL IS TO BE MAINTAINED TO PROVIDE AN UNOBSTRUCTED WIDTH OF AT LEAST 1100mm (43.3")
 - ALL INTERIOR DOORS THROUGH A REQUIRED BARRIER-FREE PATH OF TRAVEL MUST BE 865x2134H (3-2'x7'-0") AND PROVIDE A CLEAR WIDTH OF 860mm (34") WHEN THE DOOR IS IN THE OPEN POSITION.
 - ALL MAN DOORS TO BE FITTED WITH BARRIER FREE TYPE LEVER HANDLES.
 - PROVIDE MINIMUM 1000mm x 1000mm LEVEL AREA, FLUSH w/ FLOOR AT MAIN DOOR IN ACCORDANCE w/ OBC 3.8.1.3 (4)
- EMERGENCY LIGHTING AND EXIT SIGNS AS REQUIRED BY OBC AND NFPA.

ASSEMBLY SCHEDULE

- | | | |
|---|--|---|
| <p>R1 TYPICAL ROOF CONSTRUCTION:</p> <ul style="list-style-type: none"> PRE-FIN. METAL STANDING SEAM ROOF ON 6" HIGH CLIPS 3" BATT INSULATION OVER PURLINS (R16.5) 0" THERMAL BLOCS (R0) 12" BATT INSULATION (R38) WITHIN PURLIN SPACE PRE-ENG. BUILDING FRAME (BY OTHERS) PRE-FINISHED METAL LINER PANEL, UNDERSIDE OF PURLINS. | <p>W1 EXTERIOR WALL CONSTRUCTION (TYPE U.A.O.):</p> <ul style="list-style-type: none"> PRE-FIN. VERTICAL METAL SIDING (24 Ga.) 1/2" CERAMIC FIBRE BLANKET 6" G-GIRTS (SEE PRE-ENG. DWG'S) 2 LAYERS OF 4" RHT805 ROCK INSULATION (R25) PRE-FIN. METAL LINER PANEL (MIN. 0.024 THK) | <p>W3 SHUTE SEPARATION WALL (EXTERIOR F.A.R. U.A.O. W/INS.):</p> <ul style="list-style-type: none"> 5/8" TYPE 'X' GYPSUM BOARD, JOINTS TAPED 6" STEEL STUD FRAMING (SUBMIT P. ENG. STAMPED STUD SHOP DRAWINGS) 5/8" TYPE 'X' GYPSUM BOARD, JOINTS TAPED |
| <p>F1 TYPICAL SLAB ON GRADE CONSTRUCTION:</p> <ul style="list-style-type: none"> FLOOR FINISH (PER OWNER) 4" CONCRETE FLOOR SLAB 6" COMPACTED GRANULAR 'A' FILL | <p>W2 EXTERIOR WALL CONSTRUCTION (ENTRANCE - NORTH FACE):</p> <ul style="list-style-type: none"> PRE-FIN. HORIZONTAL BOARD (B88) SIDING 1/2" PLYWOOD SHEATHING 6" G-GIRTS (SEE PRE-ENG. DWG'S) 2 LAYERS OF 4" RHT805 ROCK INSULATION (R25) PRE-FIN. METAL LINER PANEL (MIN. 0.024 THK) | |

ACCEPTED FOR CONSTRUCTION
TOWN OF COLLINGWOOD

PER: _____
DATE: _____

KEYPLAN:

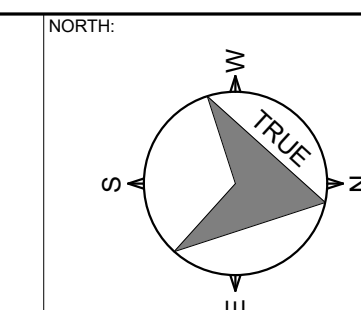
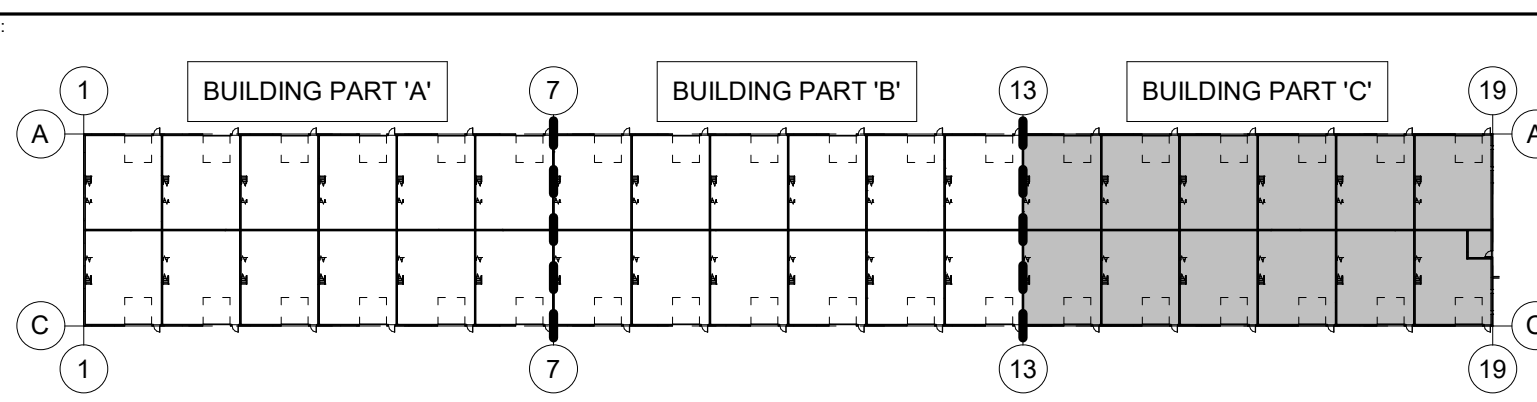

STAMP:

1	AG	2022-12-19	ISSUED FOR SPA SUBMISSION #1
REV	BY	DATE	DESCRIPTION

PROJECT:		PROPOSED 36 UNIT INDUSTRIAL COMPLEX	
DRAWING TITLE:		PARTIAL GROUND FLOOR PLAN 'C'	
DRAWN BY:	AG	DATE:	JULY 2022
DESIGN BY:		PROJECT NO.:	21-11-113
SCALE:	AS NOTED	SHEET NO.:	A2.2

WADDELL ENGINEERING LTD.
119 PINEBUSH RD. UNIT C
CAMBRIDGE, ON
M1R 3J8
www.waddelleng.com
Phone: 519-267-4759
Fax: 519-398-9658
info@waddelleng.com

This drawing is an instrument of service and is the property of Waddell Engineering Ltd. and cannot be modified and/or reproduced without the permission of Waddell Engineering Ltd.

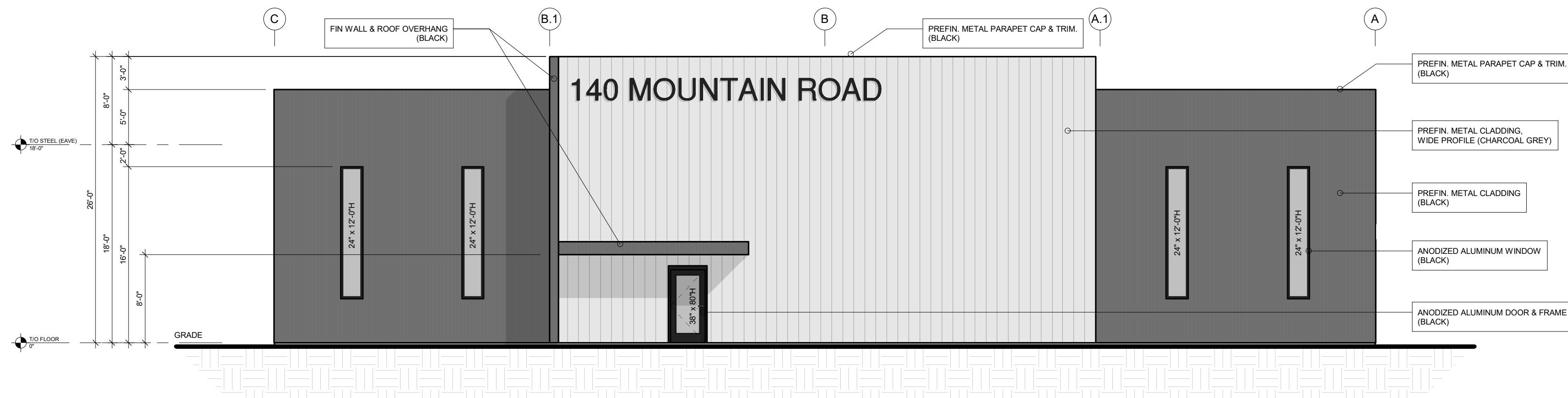

NORTH ELEVATION
1/8" = 1'-0"

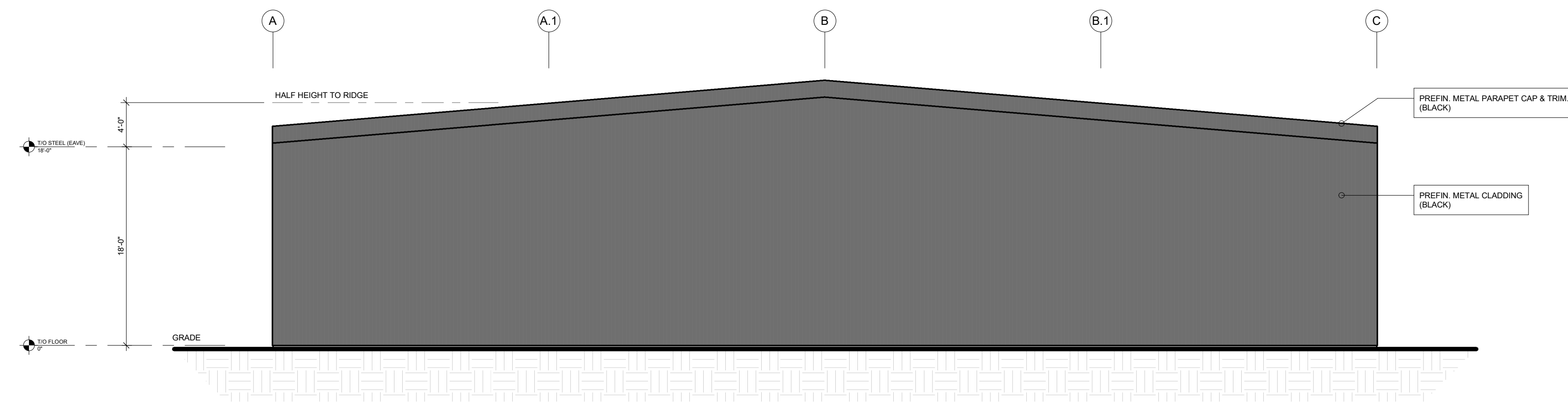
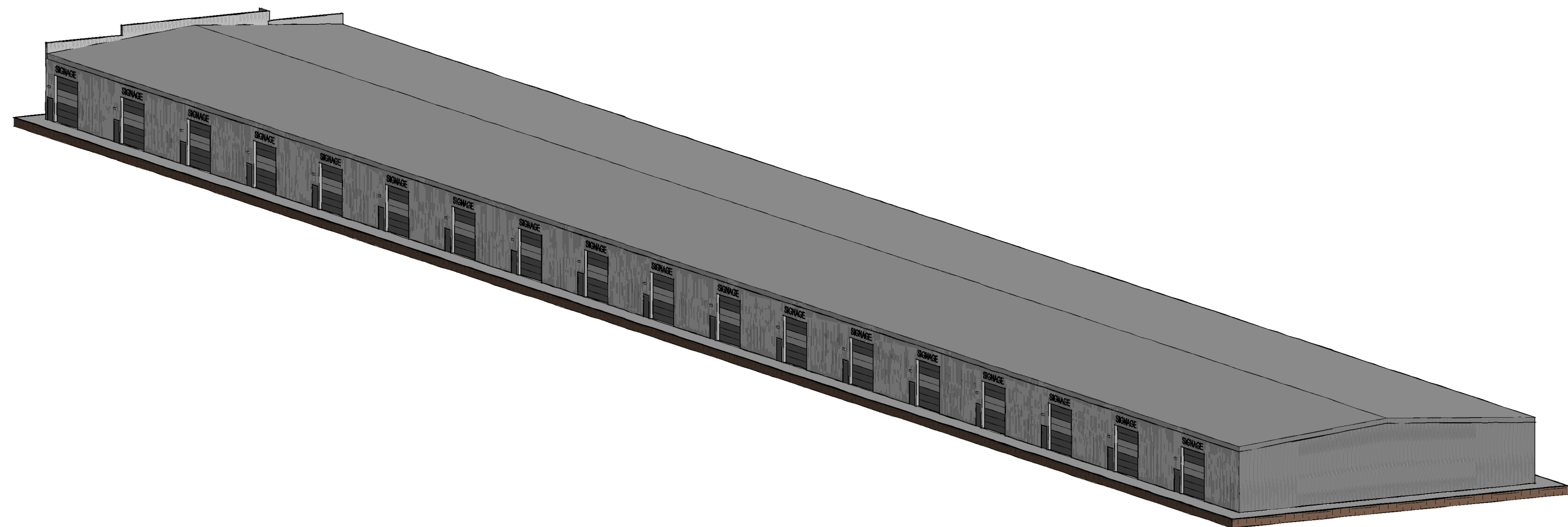
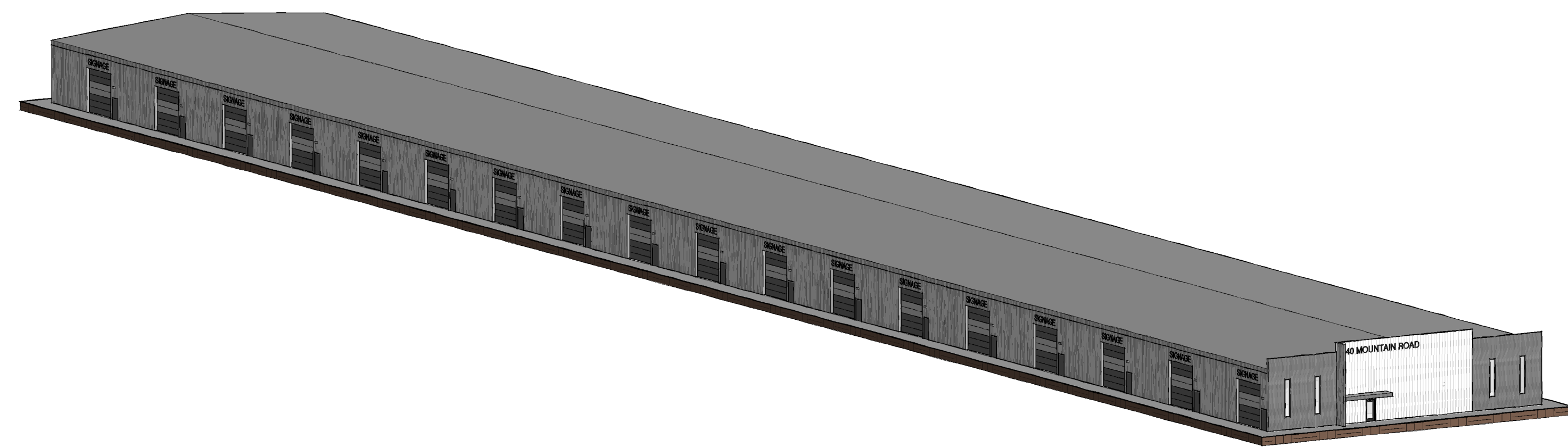
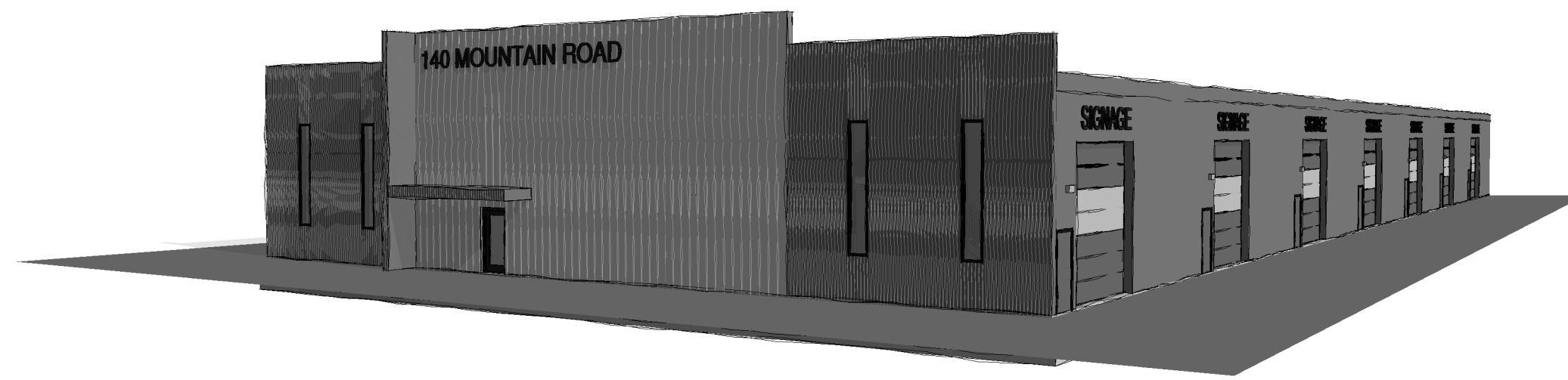

SOUTH ELEVATION
1/8" = 1'-0"

ACCEPTED FOR CONSTRUCTION
TOWN OF COLLINGWOOD

PER: _____

DATE: _____

KEYPLAN:		NORTH:		STAMP:		PROJECT:		PROPOSED 36 UNIT INDUSTRIAL COMPLEX 140 MOUNTAIN RD. COLLINGWOOD, ON		WADDELL ENGINEERING LTD. 119 PINNACLES RD. UNIT C CAMBRIDGE, ON N1R 7J8 www.waddelleng.com Phone: 519-267-8789 Fax: 519-395-9659 info@waddelleng.com	
						DRAWING TITLE:		BUILDING ELEVATION (NORTH & SOUTH)		DATE: JULY 2022	
						DRAWN BY:		AS		DESIGNER:	
						PROJECT NO.:		ISSUED FOR SPA SUBMISSION #1		SCALE: AS NOTED	
						REV. BY:		DATE:		DESCRIPTION:	
										21-11-113	
										A3.0	

This drawing is an instrument of service and is the property of Waddell Engineering Ltd. and cannot be modified or reproduced without the permission of Waddell Engineering Ltd.

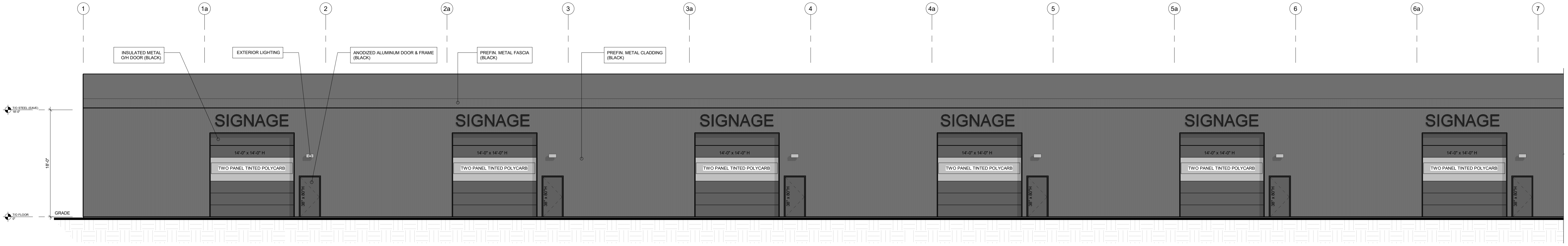

PARTIAL EAST ELEVATION 'A'
1/8" = 1'-0"

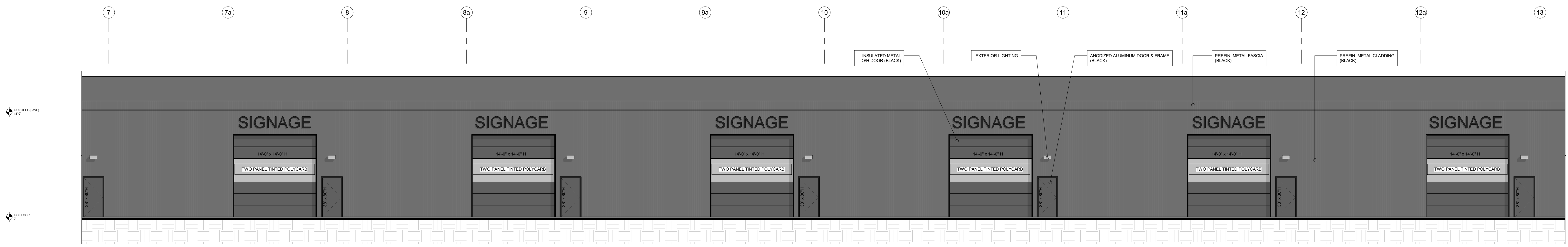

PARTIAL EAST ELEVATION 'B'
1/8" = 1'-0"

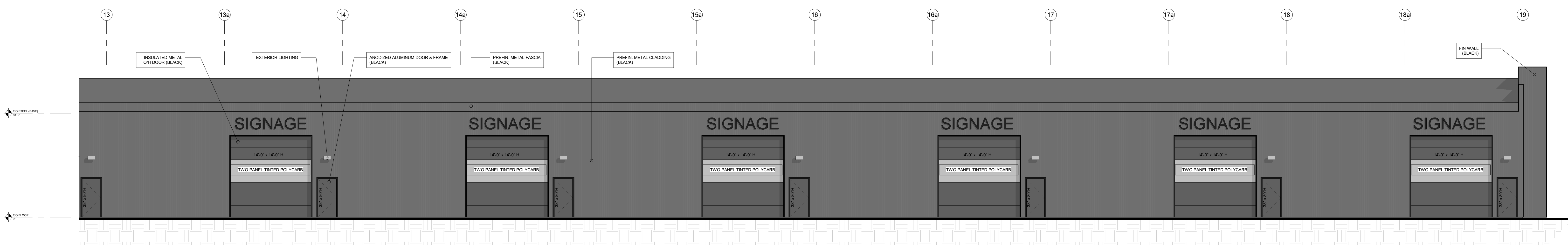

PARTIAL EAST ELEVATION 'C'
1/8" = 1'-0"

ACCEPTED FOR CONSTRUCTION
TOWN OF COLLINGWOOD

PER: _____

DATE: _____

KEYPLAN	NORTH	STAMP	PROJECT: PROPOSED 36 UNIT INDUSTRIAL COMPLEX 140 MOUNTAIN RD. COLLINGWOOD, ON	 119 PINESBURGH RD. UNIT C CAMBRIDGE, ON M1R 2J8 www.waddelleng.com Phone: 519-267-8789 Fax: 519-267-9659 info@waddelleng.com
This drawing is an instrument of service and is the property of Waddell Engineering Ltd. and cannot be modified or reproduced without the permission of Waddell Engineering Ltd.			DRAWING TITLE: BUILDING ELEVATION (EAST) DRAWN BY: AG DESIGN BY: AG PROJECT NO: 21-11-113 SCALE: AS NOTED SHEET NO: A3.1	
1 AG 2022-12-19 ISSUED FOR SPA SUBMISSION #1		DATE: JULY 2022 DESCRIPTION:		

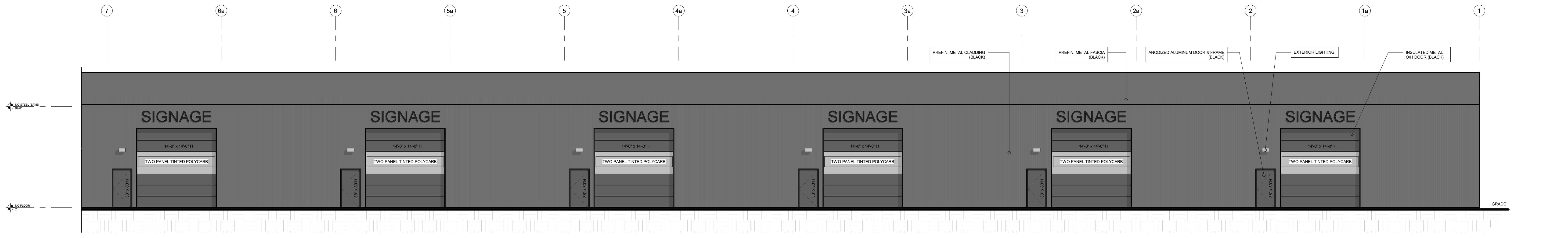

PARTIAL WEST ELEVATION 'A'
1/8" = 1'-0"

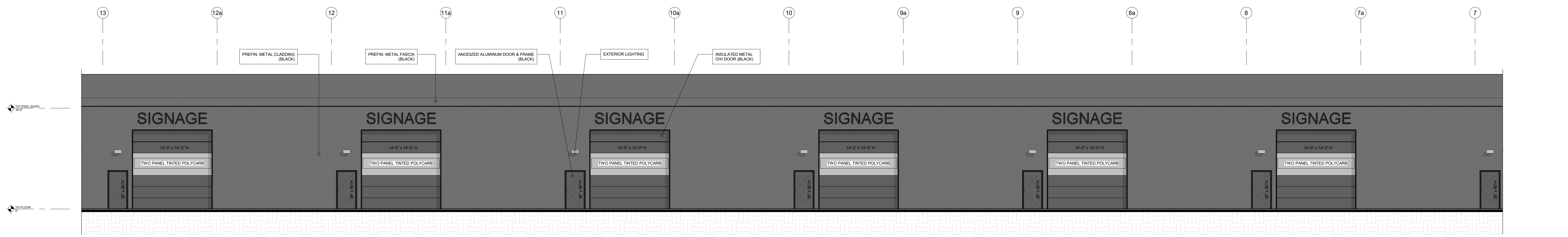

PARTIAL WEST ELEVATION 'B'
1/8" = 1'-0"

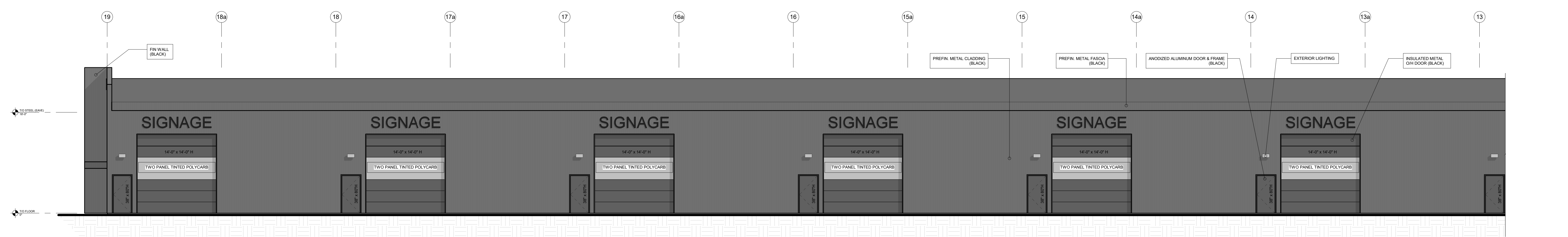

PARTIAL WEST ELEVATION 'C'
1/8" = 1'-0"

ACCEPTED FOR CONSTRUCTION
TOWN OF COLLINGWOOD

PER: _____

DATE: _____

KEYPLAN		NORTH		STAMP		PROJECT:	
						PROPOSED 36 UNIT INDUSTRIAL COMPLEX 140 MOUNTAIN RD. COLLINGWOOD, ON	
						DRAWING TITLE: BUILDING ELEVATION (WEST)	
						DRAWN BY: AG DATE: JULY 2022 DESIGN BY: DATE:	
						SCALE: AS NOTED PROJECT NO: 21-11-113	
						SHEET NO: A3.2	
						1 AG 2022-12-19 ISSUED FOR SPA SUBMISSION #1 REV BY DATE DESCRIPTION	

This drawing is an instrument of service and is the property of Waddell Engineering Ltd. and cannot be modified or reproduced without the permission of Waddell Engineering Ltd.

WADDELL ENGINEERING LTD.
 119 PINEBUSH RD. UNIT C
 CAMBRIDGE, ON
 M1R 3J8
 www.waddelleng.com
 Phone: 519-267-4789
 Fax: 519-358-9658
 info@waddelleng.com

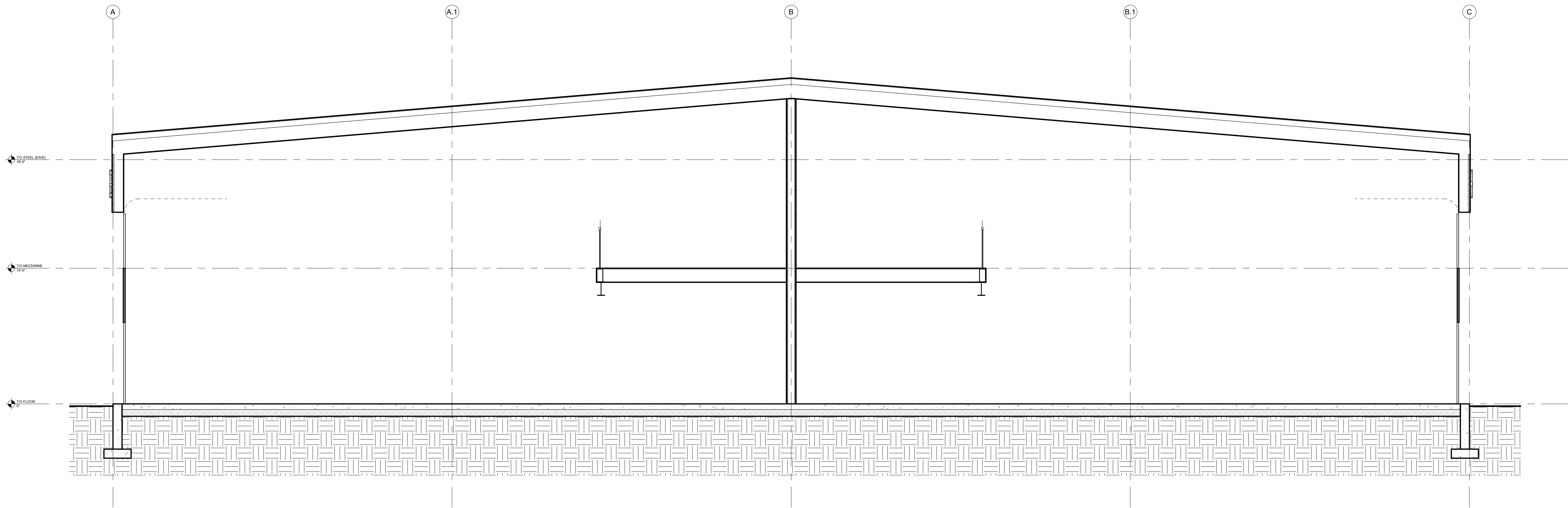

BUILDING SECTION 'A'
1/4" = 1'-0"

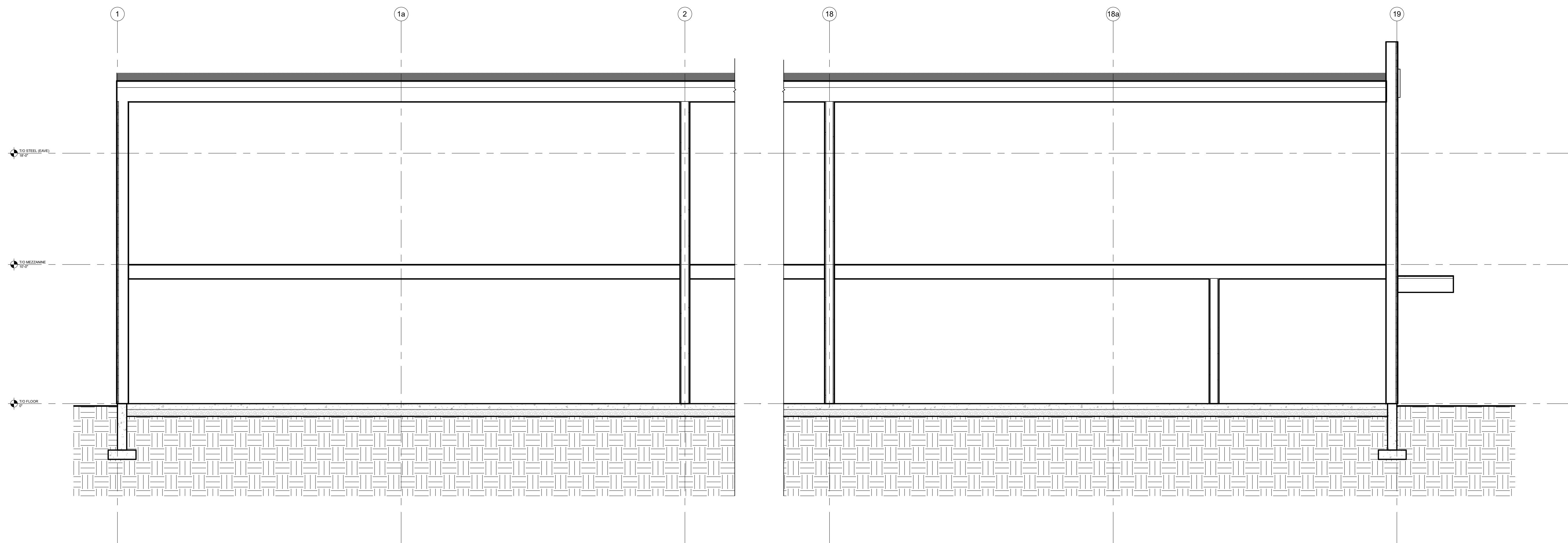

BUILDING SECTION 'B'
1/4" = 1'-0"

ASSEMBLY SCHEDULE		
<p>(R1) TYPICAL ROOF CONSTRUCTION:</p> <ul style="list-style-type: none"> • PREFIN. METAL STANDING SEAM ROOF ON 6" HIG-CLIPS • 5" BATT INSULATION OVER PURLINS (R16.5) ON THERMAL BLOCS (R3) • 12" BATT INSULATION (R38) WITHIN PURLIN SPACE • PRE-ENG. BUILDING FRAME (BY OTHERS) • PREFINISHED METAL LINER PANEL UNDERSIDE OF PURLINS. 	<p>(W1) EXTERIOR WALL CONSTRUCTION (TYP. UNCL.)</p> <ul style="list-style-type: none"> • PREFIN. VERTICAL METAL SIDING (24 Ga.) • 1/2" CERAMIC FIBRE BLANKET • 8" G-GIRTS (SEE PRE-ENG. DWGS) • 2 LAYERS OF 4" RHT605 ROXUL INSULATION (R25) • PREFIN. METAL LINER PANEL (MIN. 0.024 THK) 	<p>(W2) SUITE SEPARATION WALL (2 HOUR F.R.R., U.L.C. W989)</p> <ul style="list-style-type: none"> • 5/8" TYPE 'X' GYPSUM BOARD, JOINTS TAPED • 5/8" TYPE 'X' GYPSUM BOARD, JOINTS TAPED • 6" STEEL STUD FRAMING (SUBMIT F. ENG. STAMPED STUD SHOP DRAWINGS) • 5/8" TYPE 'X' GYPSUM BOARD, JOINTS TAPED • 5/8" TYPE 'X' GYPSUM BOARD, JOINTS TAPED
<p>(F1) TYPICAL SLAB ON GRADE CONSTRUCTION:</p> <ul style="list-style-type: none"> • FLOOR FINISH (PER OWNER) • 6" CONCRETE FLOOR SLAB • 6" COMPACTED GRANULAR 'A' FILL 	<p>(W3) EXTERIOR WALL CONSTRUCTION (ENTRANCE - NORTH FACE)</p> <ul style="list-style-type: none"> • PREFIN. HARDIE BOARD (B48) SIDING • 1/2" PLYWOOD SHEATHING • 8" G-GIRTS (SEE PRE-ENG. DWGS) • 2 LAYERS OF 4" RHT605 ROXUL INSULATION (R25) • PREFIN. METAL LINER PANEL (MIN. 0.024 THK) 	

KEYPLAN:

NORTH:

STAMP:

ACCEPTED FOR CONSTRUCTION
TOWN OF COLLINGWOOD

PER: _____

DATE: _____

PROJECT:		PROPOSED 36 UNIT INDUSTRIAL COMPLEX		 <small>119 PINEBUSH RD. UNIT C CAMBRIDGE, ON Phone: 519-267-4759 NIR T-81 Fax: 1-866-388-9658 www.waddelleng.com info@waddelleng.com</small>	
DRAWING TITLE:		BUILDING SECTIONS & DETAILS		<small>LY3328 COLLINGWOOD, ON</small>	
DRAWN BY:		AG		DATE: JULY 2022	
DESIGN BY:		AG		SHEET NO:	
PROJECT NO:		21-11-113		SCALE: AS NOTED	
REV. BY:		DATE:		DESCRIPTION:	
1		AG		2022-12-19	
				ISSUED FOR SPA SUBMISSION #1	

This drawing is an instrument of service and is the property of Waddell Engineering Ltd. and cannot be modified and/or reproduced without the permission of Waddell Engineering Ltd.

A4.0