

GROUND FLOOR PLAN

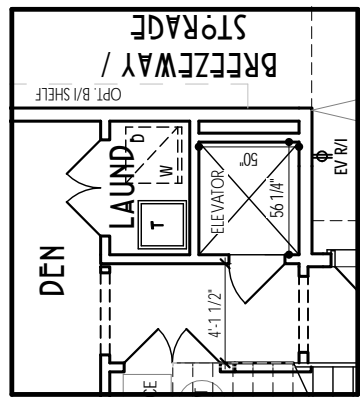

OPT. GROUND FLOOR PLAN (w/ ELEVATOR)

ISSUED FOR SPA

UNIT AREA		
GROUND FLOOR	372.47 SF	
SECOND FLOOR	719.55 SF	
THIRD FLOOR	729.83 SF	
	1821.85 SF	
COVERAGE W/ PORCH		
GARAGE	31.07 m²	334.39 SF
GROUND FLOOR	34.60 m²	372.47 SF
PORCH	6.61 m²	71.19 SF
UNFIN.	5.68 m²	61.13 SF
	77.96 m²	839.17 SF
COVERAGE W/O PORCH		
GARAGE	31.07 m²	334.39 SF
GROUND FLOOR	34.60 m²	372.47 SF
UNFIN.	5.68 m²	61.13 SF
	71.35 m²	767.98 SF

11	-	-
10	ISSUED FOR SITE PLAN APPROVAL	2022-03-04
9	ISSUED FOR CLIENT REVIEW	2021-12-22
8	ISSUED FOR CLIENT REVIEW	2021-11-09
7	ISSUED FOR CLIENT REVIEW	2021-11-05
6	ISSUED FOR CLIENT REVIEW	2021-11-01
5	ISSUED FOR MUNICIPAL REVIEW	2021-06-11
4	ISSUED FOR CLIENT REVIEW	2021-06-08
3	ISSUED FOR CLIENT REVIEW	2021-06-07
2	ISSUED FOR CLIENT REVIEW	2021-05-27
1	ISSUED FOR CLIENT REVIEW	2020-11-23

#	DESCRIPTION	DATE
---	-------------	------



HILL RIDGE HOMES (2020-14)

CRANBERRY MARSH ESTATES, COLLINGWOOD, ONT.

UNIT 2021 - (INTERIOR UNIT)

REFER TO CHART

MAY 2021 ■ CJP ■ 11589 HWY 26

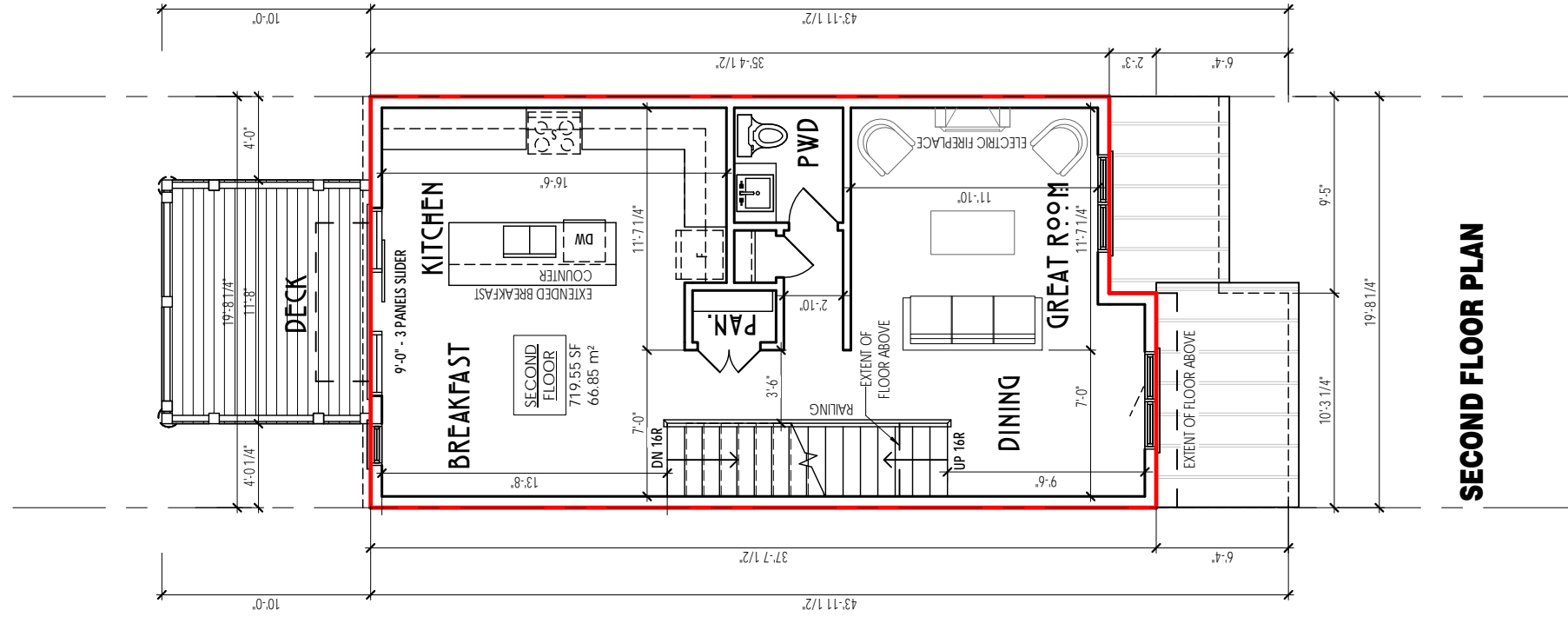

OPT. SECOND FLOOR PLAN (w ELEVATOR)

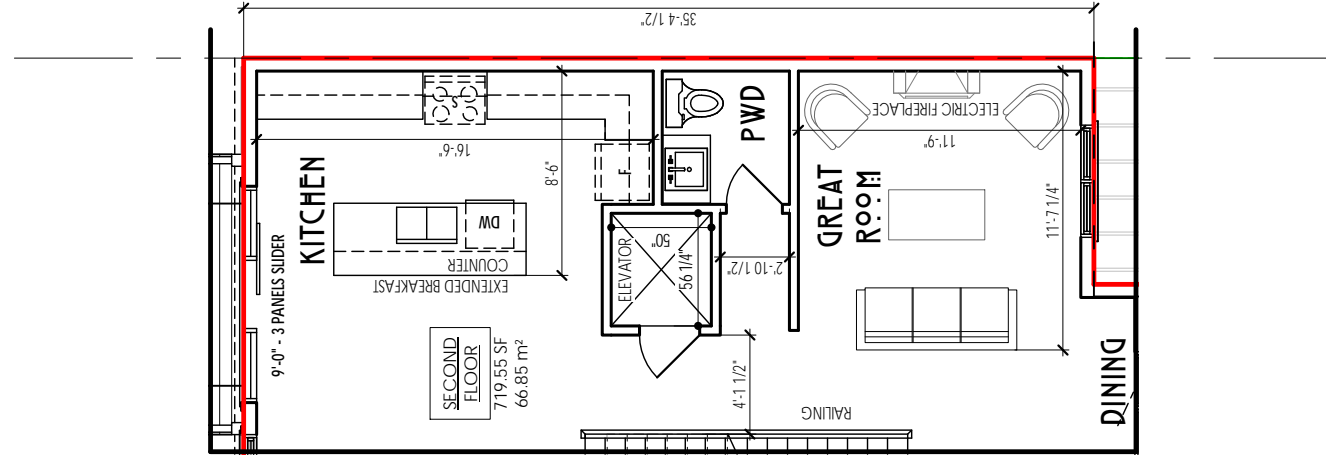

11	-	-
10	ISSUED FOR SITE PLAN APPROVAL	2022-03-04
9	ISSUED FOR CLIENT REVIEW	2021-12-22
8	ISSUED FOR CLIENT REVIEW	2021-11-09
7	ISSUED FOR CLIENT REVIEW	2021-11-05
6	ISSUED FOR CLIENT REVIEW	2021-11-01
5	ISSUED FOR MUNICIPAL REVIEW	2021-06-11
4	ISSUED FOR CLIENT REVIEW	2021-06-08
3	ISSUED FOR CLIENT REVIEW	2021-06-07
2	ISSUED FOR CLIENT REVIEW	2021-05-27
1	ISSUED FOR CLIENT REVIEW	2020-11-23

#	DESCRIPTION	DATE
---	-------------	------



HILL RIDGE HOMES (2020-14)

CRANBERRY MARSH ESTATES, COLLINGWOOD, ONT.

UNIT 2021 - (INTERIOR UNIT)

REFER TO CHART

MAY 2021 ■ CJP ■ 11589 HWY 26

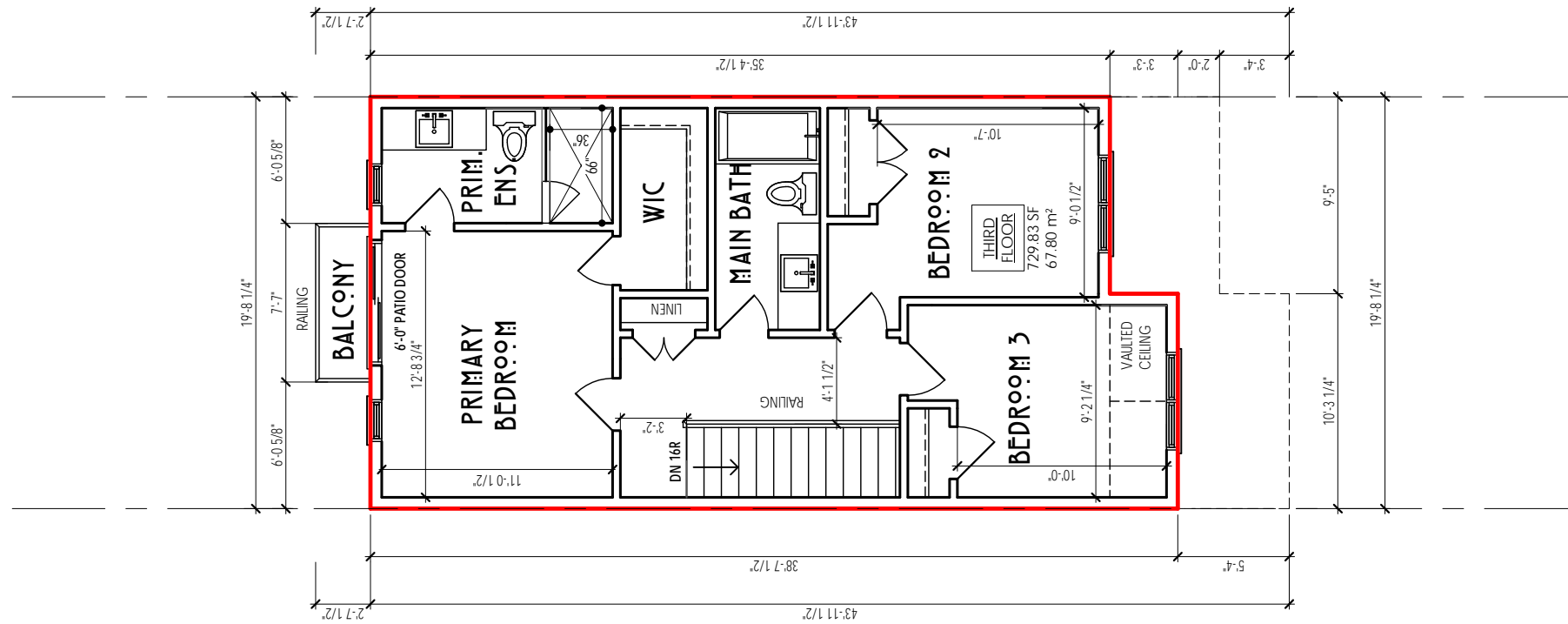

THIRD FLOOR PLAN

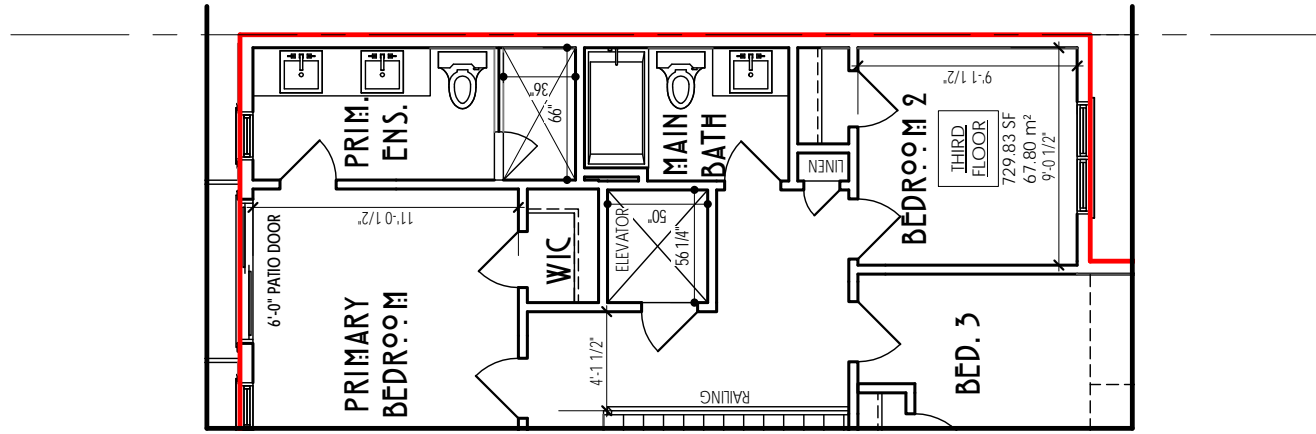

OPT. THIRD FLOOR PLAN (w/ ELEVATOR)

11	-	-
10	ISSUED FOR SITE PLAN APPROVAL	2022-03-04
9	ISSUED FOR CLIENT REVIEW	2021-12-22
8	ISSUED FOR CLIENT REVIEW	2021-11-09
7	ISSUED FOR CLIENT REVIEW	2021-11-05
6	ISSUED FOR CLIENT REVIEW	2021-11-01
5	ISSUED FOR MUNICIPAL REVIEW	2021-06-11
4	ISSUED FOR CLIENT REVIEW	2021-06-08
3	ISSUED FOR CLIENT REVIEW	2021-06-07
2	ISSUED FOR CLIENT REVIEW	2021-05-27
1	ISSUED FOR CLIENT REVIEW	2020-11-23

#	DESCRIPTION	DATE
---	-------------	------



HILL RIDGE HOMES (2020-14)

CRANBERRY MARSH ESTATES, COLLINGWOOD, ONT.

UNIT 2021 - (INTERIOR UNIT)

REFER TO CHART

MAY 2021 ■ CJP ■ 11589 HWY 26



.FRONT PERSPECTIVE

ISSUED FOR SPA

11	-	-
10	ISSUED FOR SITE PLAN APPROVAL	2022-03-04
9	ISSUED FOR CLIENT REVIEW	2021-12-22
8	ISSUED FOR CLIENT REVIEW	2021-11-09
7	ISSUED FOR CLIENT REVIEW	2021-11-05
6	ISSUED FOR CLIENT REVIEW	2021-11-01
5	ISSUED FOR MUNICIPAL REVIEW	2021-06-11
4	ISSUED FOR CLIENT REVIEW	2021-06-08
3	ISSUED FOR CLIENT REVIEW	2021-06-07
2	ISSUED FOR CLIENT REVIEW	2021-05-27
1	ISSUED FOR CLIENT REVIEW	2020-11-23

#	DESCRIPTION	DATE
---	-------------	------

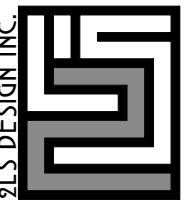

HILL RIDGE HOMES (2020-14)
 CRANBERRY MARSH ESTATES, COLLINGWOOD, ONT.
UNIT 2021 - (INTERIOR UNIT)
 REFER TO CHART
 MAY 2021 ■ CJP ■ 11589 HWY 26



.GARAGE PERSPECTIVE

ISSUED FOR SPA

11	-	-
10	ISSUED FOR SITE PLAN APPROVAL	2022-03-04
9	ISSUED FOR CLIENT REVIEW	2021-12-22
8	ISSUED FOR CLIENT REVIEW	2021-11-09
7	ISSUED FOR CLIENT REVIEW	2021-11-05
6	ISSUED FOR CLIENT REVIEW	2021-11-01
5	ISSUED FOR MUNICIPAL REVIEW	2021-06-11
4	ISSUED FOR CLIENT REVIEW	2021-06-08
3	ISSUED FOR CLIENT REVIEW	2021-06-07
2	ISSUED FOR CLIENT REVIEW	2021-05-27
1	ISSUED FOR CLIENT REVIEW	2020-11-23

#	DESCRIPTION	DATE
---	-------------	------



HILL RIDGE HOMES (2020-14)

CRANBERRY MARSH ESTATES, COLLINGWOOD, ONT.

UNIT 2021 - (INTERIOR UNIT)

REFER TO CHART

MAY 2021 ■ CJP ■ 11589 HWY 26



ISSUED FOR SPA

11	-	-
10	ISSUED FOR SITE PLAN APPROVAL	2022-03-04
9	ISSUED FOR CLIENT REVIEW	2021-12-22
8	ISSUED FOR CLIENT REVIEW	2021-11-09
7	ISSUED FOR CLIENT REVIEW	2021-11-05
6	ISSUED FOR CLIENT REVIEW	2021-11-01
5	ISSUED FOR MUNICIPAL REVIEW	2021-06-11
4	ISSUED FOR CLIENT REVIEW	2021-06-08
3	ISSUED FOR CLIENT REVIEW	2021-06-07
2	ISSUED FOR CLIENT REVIEW	2021-05-27
1	ISSUED FOR CLIENT REVIEW	2020-11-23

#	DESCRIPTION	DATE
---	-------------	------



HILL RIDGE HOMES (2020-14)

CRANBERRY MARSH ESTATES, COLLINGWOOD, ONT.

UNIT 2021 - (INTERIOR UNIT)

REFER TO CHART

MAY 2021 ■ CJP ■ 11589 HWY 26

.PORCH PERSPECTIVE

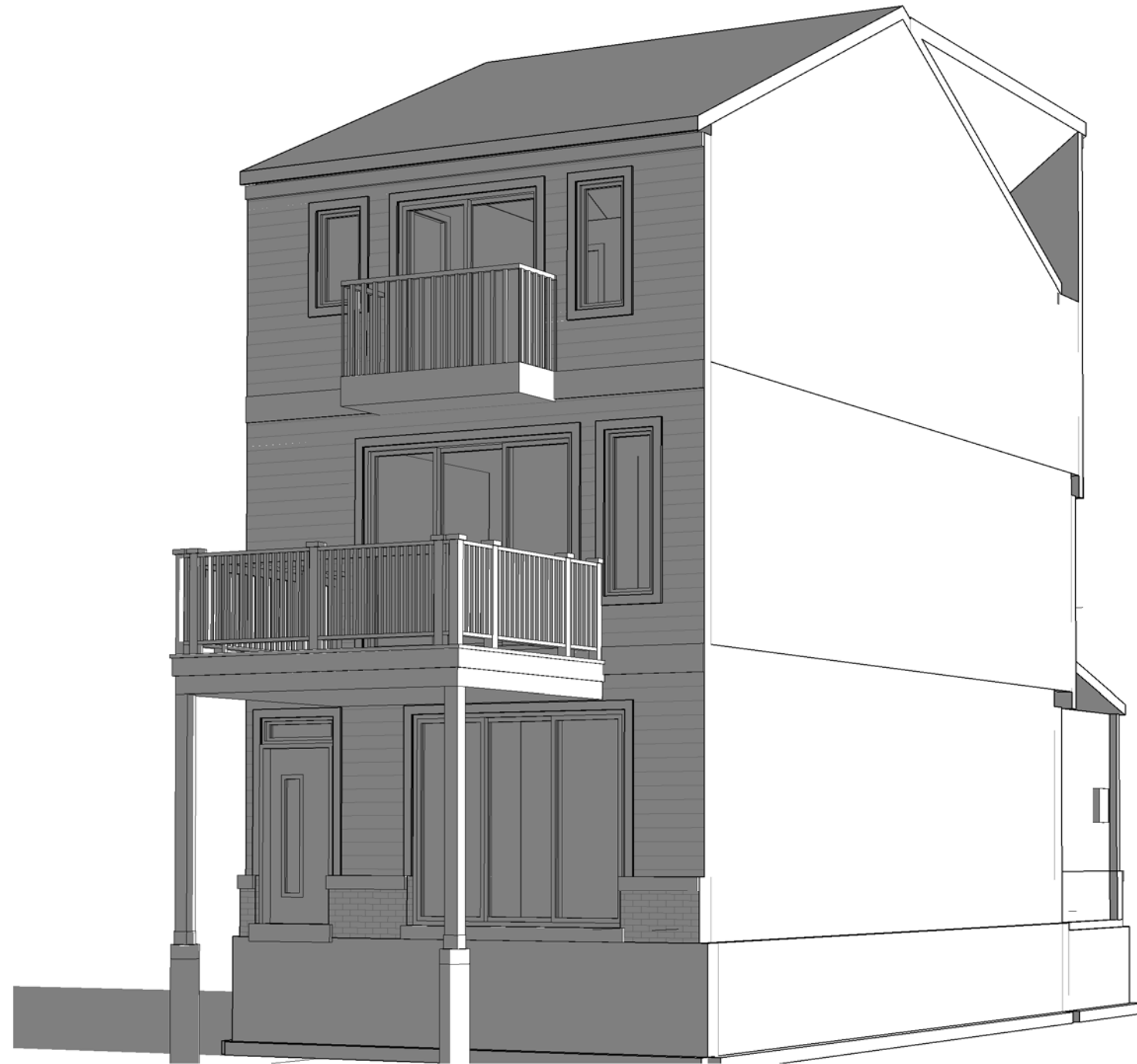

ISSUED FOR SPA

11	-	-
10	ISSUED FOR SITE PLAN APPROVAL	2022-03-04
9	ISSUED FOR CLIENT REVIEW	2021-12-22
8	ISSUED FOR CLIENT REVIEW	2021-11-09
7	ISSUED FOR CLIENT REVIEW	2021-11-05
6	ISSUED FOR CLIENT REVIEW	2021-11-01
5	ISSUED FOR MUNICIPAL REVIEW	2021-06-11
4	ISSUED FOR CLIENT REVIEW	2021-06-08
3	ISSUED FOR CLIENT REVIEW	2021-06-07
2	ISSUED FOR CLIENT REVIEW	2021-05-27
1	ISSUED FOR CLIENT REVIEW	2020-11-23

#	DESCRIPTION	DATE
---	-------------	------

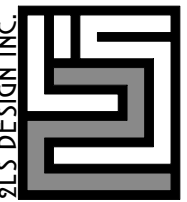

HILL RIDGE HOMES (2020-14)
 CRANBERRY MARSH ESTATES, COLLINGWOOD, ONT.
UNIT 2021 - (INTERIOR UNIT)
 REFER TO CHART
 MAY 2021 ■ CJP ■ 11589 HWY 26

.REAR PERSPECTIVE

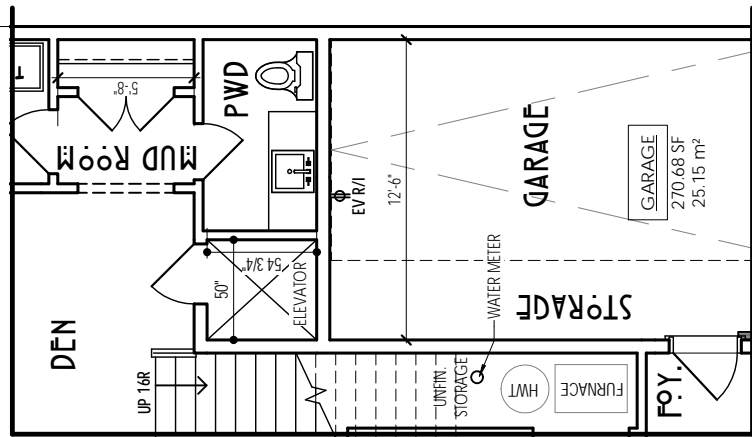

OPT. GROUND FLOOR PLAN (w ELEVATOR)

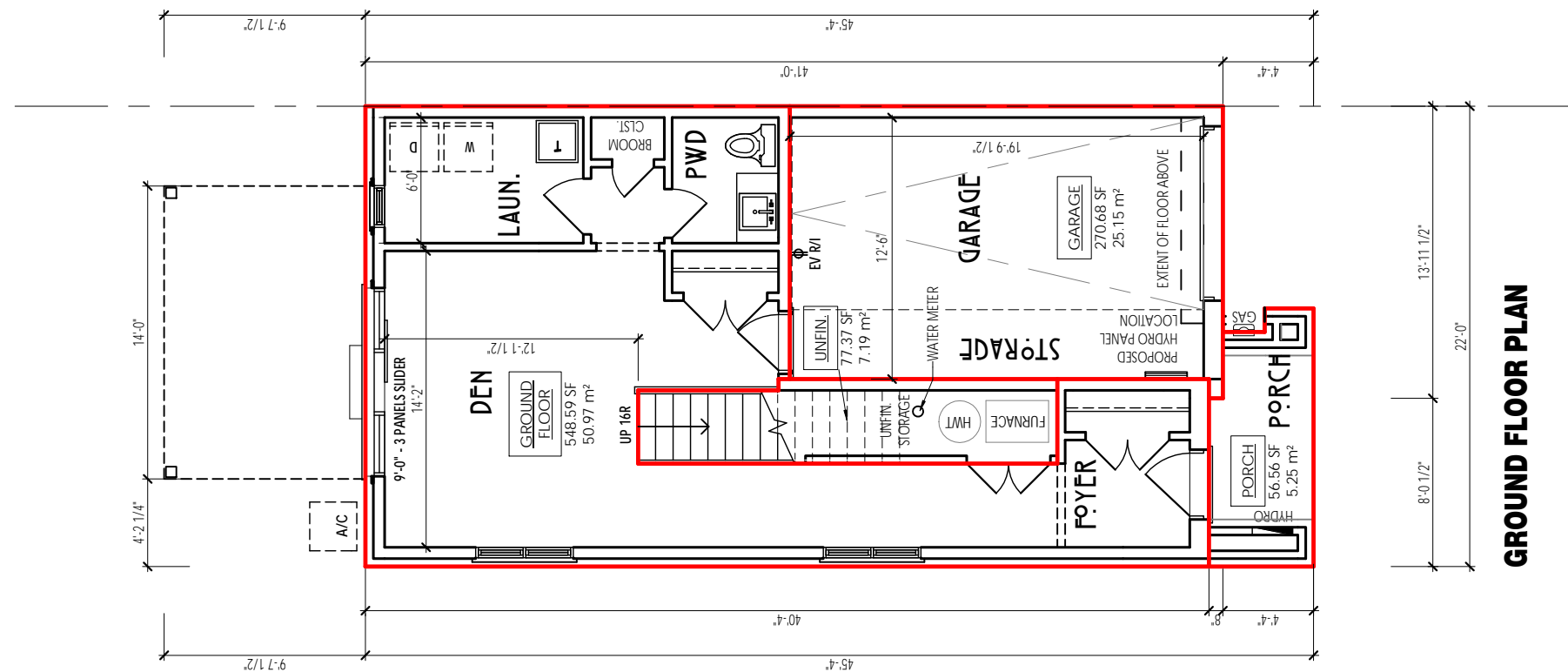

ISSUED FOR SPA

UNIT AREA		
GROUND FLOOR	548.59 SF	
SECOND FLOOR	850.27 SF	
THIRD FLOOR	850.27 SF	
2249.12 SF		
COVERAGE W/ PORCH		
GARAGE	25.15 m ²	270.68 SF
GROUND FLOOR	50.97 m ²	548.59 SF
PORCH	5.25 m ²	56.56 SF
UNFIN.	7.19 m ²	77.37 SF
88.55 m ² 953.19 SF		
COVERAGE W/O PORCH		
GARAGE	25.15 m ²	270.68 SF
GROUND FLOOR	50.97 m ²	548.59 SF
UNFIN.	7.19 m ²	77.37 SF
83.30 m ² 896.64 SF		

11	-	-
10	ISSUED FOR SITE PLAN APPROVAL	2022-03-04
9	ISSUED FOR CLIENT REVIEW	2021-12-22
8	ISSUED FOR CLIENT REVIEW	2021-11-09
7	ISSUED FOR CLIENT REVIEW	2021-11-05
6	ISSUED FOR CLIENT REVIEW	2021-11-01
5	ISSUED FOR MUNICIPAL REVIEW	2021-06-11
4	ISSUED FOR CLIENT REVIEW	2021-06-08
3	ISSUED FOR CLIENT REVIEW	2021-06-07
2	ISSUED FOR CLIENT REVIEW	2021-05-27
1	ISSUED FOR CLIENT REVIEW	2020-11-23

#	DESCRIPTION	DATE
---	-------------	------



HILL RIDGE HOMES (2020-14)

CRANBERRY MARSH ESTATES, COLLINGWOOD, ONT.

UNIT 2002 (END UNIT)

REFER TO CHART

MAY 2021 ■ CJP ■ 11589 HWY 26

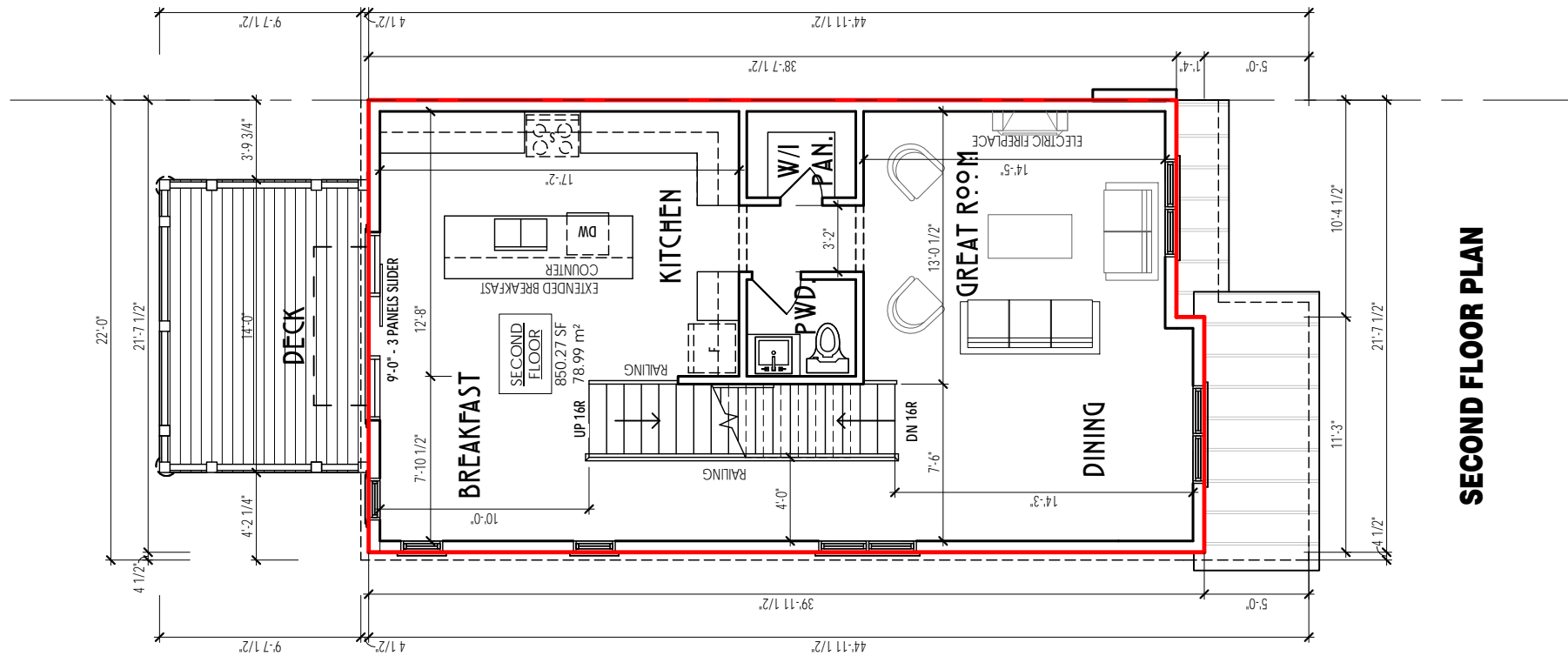

SECOND FLOOR PLAN

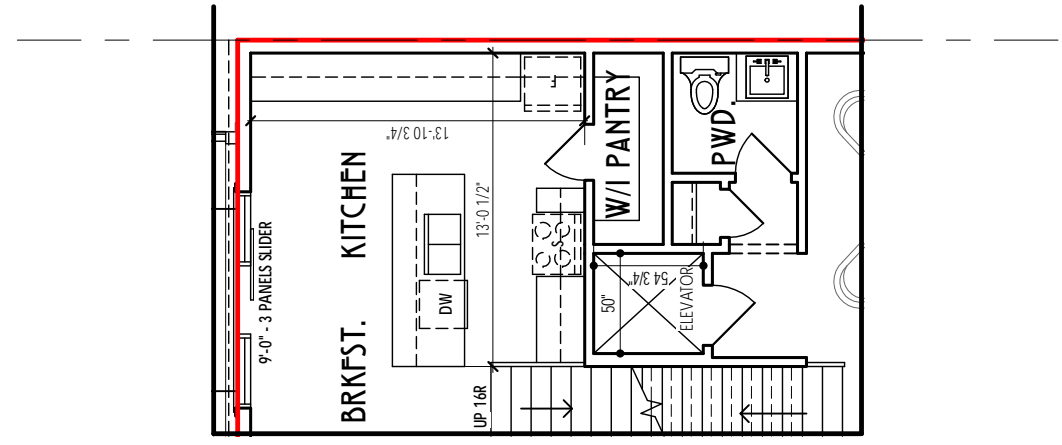

OPT. SECOND FLOOR PLAN (w ELEVATOR)

11	-	-
10	ISSUED FOR SITE PLAN APPROVAL	2022-03-04
9	ISSUED FOR CLIENT REVIEW	2021-12-22
8	ISSUED FOR CLIENT REVIEW	2021-11-09
7	ISSUED FOR CLIENT REVIEW	2021-11-05
6	ISSUED FOR CLIENT REVIEW	2021-11-01
5	ISSUED FOR MUNICIPAL REVIEW	2021-06-11
4	ISSUED FOR CLIENT REVIEW	2021-06-08
3	ISSUED FOR CLIENT REVIEW	2021-06-07
2	ISSUED FOR CLIENT REVIEW	2021-05-27
1	ISSUED FOR CLIENT REVIEW	2020-11-23

#	DESCRIPTION	DATE
---	-------------	------



HILL RIDGE HOMES (2020-14)
 CRANBERRY MARSH ESTATES, COLLINGWOOD, ONT.
UNIT 2020 (END UNIT)
 REFER TO CHART

MAY 2021 ■ CJP ■ 11589 HWY 26

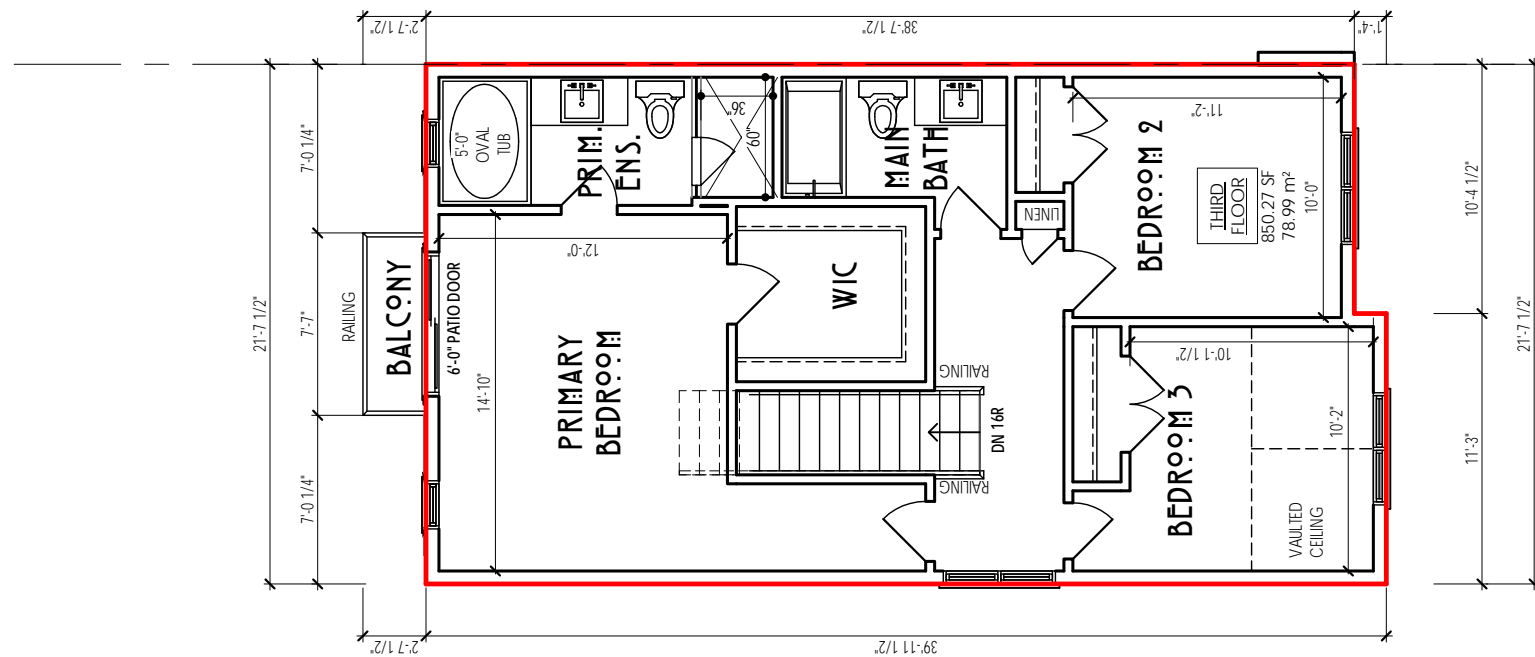

THIRD FLOOR PLAN

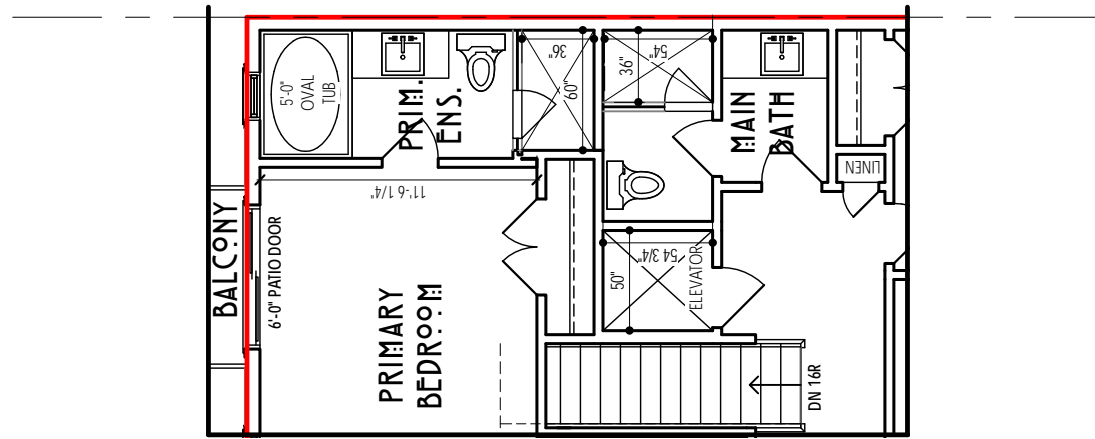

OPT. THIRD FLOOR PLAN (w/ ELEVATOR)

11	-	-
10	ISSUED FOR SITE PLAN APPROVAL	2022-03-04
9	ISSUED FOR CLIENT REVIEW	2021-12-22
8	ISSUED FOR CLIENT REVIEW	2021-11-09
7	ISSUED FOR CLIENT REVIEW	2021-11-05
6	ISSUED FOR CLIENT REVIEW	2021-11-01
5	ISSUED FOR MUNICIPAL REVIEW	2021-06-11
4	ISSUED FOR CLIENT REVIEW	2021-06-08
3	ISSUED FOR CLIENT REVIEW	2021-06-07
2	ISSUED FOR CLIENT REVIEW	2021-05-27
1	ISSUED FOR CLIENT REVIEW	2020-11-23

#	DESCRIPTION	DATE
---	-------------	------



HILL RIDGE HOMES (2020-14)

CRANBERRY MARSH ESTATES, COLLINGWOOD, ONT.

UNIT 2002 (END UNIT)

REFER TO CHART

MAY 2021 ■ CJP ■ 11589 HWY 26



.FRONT PERSPECTIVE

ISSUED FOR SPA

11	-	-
10	ISSUED FOR SITE PLAN APPROVAL	2022-03-04
9	ISSUED FOR CLIENT REVIEW	2021-12-22
8	ISSUED FOR CLIENT REVIEW	2021-11-09
7	ISSUED FOR CLIENT REVIEW	2021-11-05
6	ISSUED FOR CLIENT REVIEW	2021-11-01
5	ISSUED FOR MUNICIPAL REVIEW	2021-06-11
4	ISSUED FOR CLIENT REVIEW	2021-06-08
3	ISSUED FOR CLIENT REVIEW	2021-06-07
2	ISSUED FOR CLIENT REVIEW	2021-05-27
1	ISSUED FOR CLIENT REVIEW	2020-11-23

#	DESCRIPTION	DATE
---	-------------	------

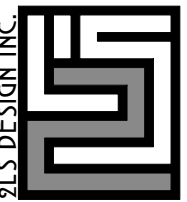

HILL RIDGE HOMES (2020-14)
 CRANBERRY MARSH ESTATES, COLLINGWOOD, ONT.
UNIT 2002 (END UNIT)
 REFER TO CHART
 MAY 2021 ■ CJP ■ 11589 HWY 26



ISSUED FOR SPA

11	-	-
10	ISSUED FOR SITE PLAN APPROVAL	2022-03-04
9	ISSUED FOR CLIENT REVIEW	2021-12-22
8	ISSUED FOR CLIENT REVIEW	2021-11-09
7	ISSUED FOR CLIENT REVIEW	2021-11-05
6	ISSUED FOR CLIENT REVIEW	2021-11-01
5	ISSUED FOR MUNICIPAL REVIEW	2021-06-11
4	ISSUED FOR CLIENT REVIEW	2021-06-08
3	ISSUED FOR CLIENT REVIEW	2021-06-07
2	ISSUED FOR CLIENT REVIEW	2021-05-27
1	ISSUED FOR CLIENT REVIEW	2020-11-23

#	DESCRIPTION	DATE
---	-------------	------



HILL RIDGE HOMES (2020-14)
 CRANBERRY MARSH ESTATES, COLLINGWOOD, ONT.
UNIT 2002 (END UNIT)
 REFER TO CHART
 MAY 2021 ■ CJP ■ 11589 HWY 26



ISSUED FOR SPA

11	-	-
10	ISSUED FOR SITE PLAN APPROVAL	2022-03-04
9	ISSUED FOR CLIENT REVIEW	2021-12-22
8	ISSUED FOR CLIENT REVIEW	2021-11-09
7	ISSUED FOR CLIENT REVIEW	2021-11-05
6	ISSUED FOR CLIENT REVIEW	2021-11-01
5	ISSUED FOR MUNICIPAL REVIEW	2021-06-11
4	ISSUED FOR CLIENT REVIEW	2021-06-08
3	ISSUED FOR CLIENT REVIEW	2021-06-07
2	ISSUED FOR CLIENT REVIEW	2021-05-27
1	ISSUED FOR CLIENT REVIEW	2020-11-23

#	DESCRIPTION	DATE
---	-------------	------



HILL RIDGE HOMES (2020-14)

CRANBERRY MARSH ESTATES, COLLINGWOOD, ONT.

UNIT 2002 (END UNIT)

REFER TO CHART

MAY 2021 ■ CJP ■ 11589 HWY 26



ISSUED FOR SPA

11	-	-
10	ISSUED FOR SITE PLAN APPROVAL	2022-03-04
9	ISSUED FOR CLIENT REVIEW	2021-12-22
8	ISSUED FOR CLIENT REVIEW	2021-11-09
7	ISSUED FOR CLIENT REVIEW	2021-11-05
6	ISSUED FOR CLIENT REVIEW	2021-11-01
5	ISSUED FOR MUNICIPAL REVIEW	2021-06-11
4	ISSUED FOR CLIENT REVIEW	2021-06-08
3	ISSUED FOR CLIENT REVIEW	2021-06-07
2	ISSUED FOR CLIENT REVIEW	2021-05-27
1	ISSUED FOR CLIENT REVIEW	2020-11-23

#	DESCRIPTION	DATE
---	-------------	------

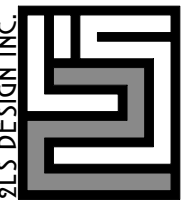

HILL RIDGE HOMES (2020-14)

CRANBERRY MARSH ESTATES, COLLINGWOOD, ONT.

UNIT 2002 (END UNIT)

REFER TO CHART

MAY 2021 ■ CJP ■ 11589 HWY 26

.REAR PERSPECTIVE



ISSUED FOR SPA

11	-	-
10	ISSUED FOR SITE PLAN APPROVAL	2022-03-04
9	ISSUED FOR CLIENT REVIEW	2021-12-22
8	ISSUED FOR CLIENT REVIEW	2021-11-09
7	ISSUED FOR CLIENT REVIEW	2021-11-05
6	ISSUED FOR CLIENT REVIEW	2021-11-01
5	ISSUED FOR MUNICIPAL REVIEW	2021-06-11
4	ISSUED FOR CLIENT REVIEW	2021-06-08
3	ISSUED FOR CLIENT REVIEW	2021-06-07
2	ISSUED FOR CLIENT REVIEW	2021-05-27
1	ISSUED FOR CLIENT REVIEW	2020-11-23

#	DESCRIPTION	DATE
---	-------------	------



HILL RIDGE HOMES (2020-14)
 CRANBERRY MARSH ESTATES, COLLINGWOOD, ONT.
UNIT 2002 (END UNIT)
 REFER TO CHART
 MAY 2021 ■ CJP ■ 11589 HWY 26

.SIDE PERSPECTIVE

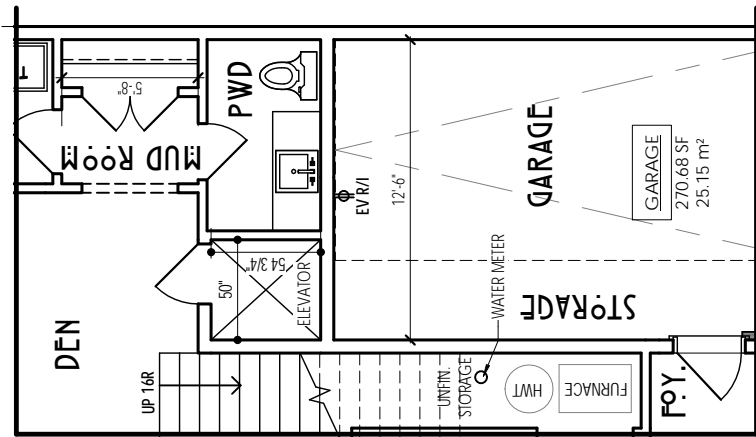

OPT. GROUND FLOOR PLAN (w ELEVATOR)

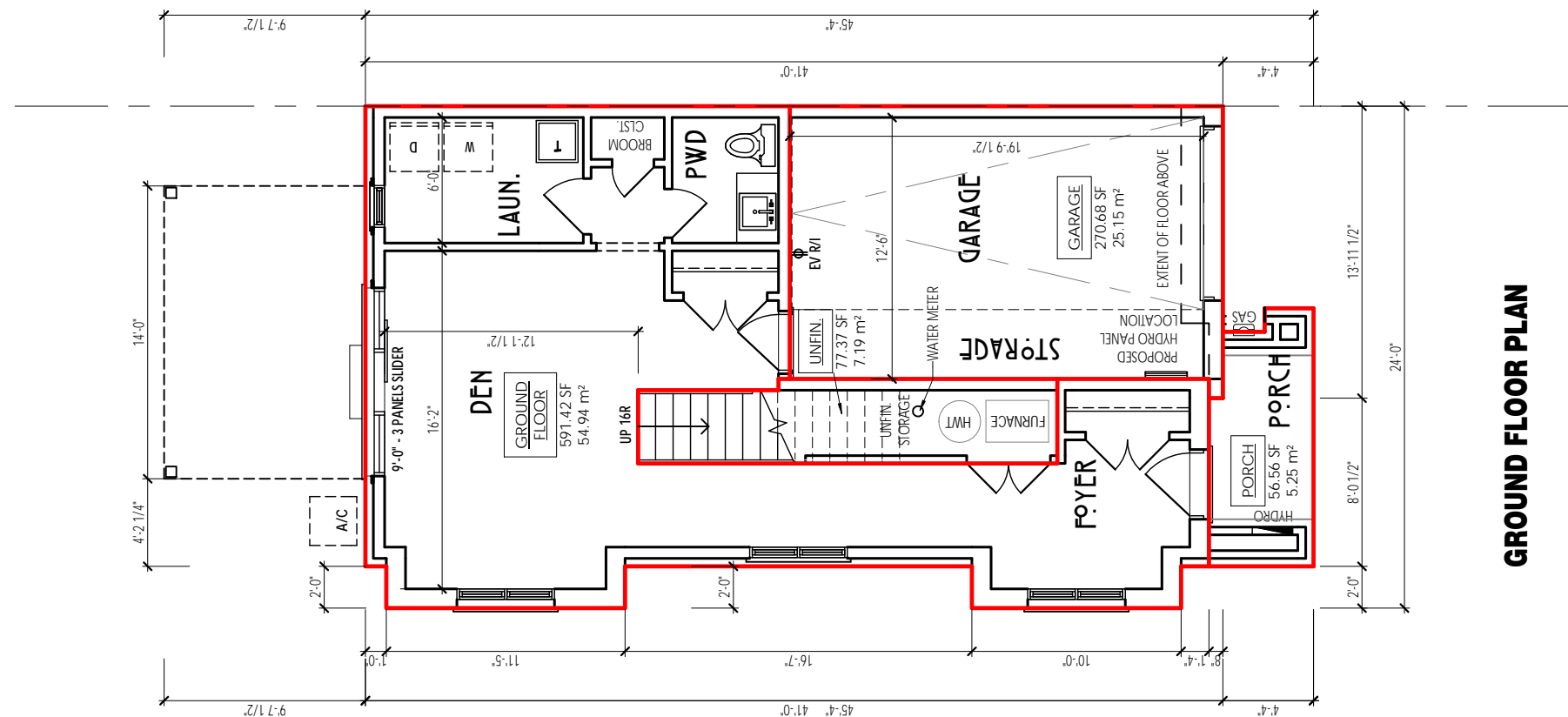

GROUND FLOOR PLAN

ISSUED FOR SPA

UNIT AREA		
GROUND FLOOR	591.42 SF	
SECOND FLOOR	901.13 SF	
THIRD FLOOR	890.10 SF	
	2382.65 SF	
COVERAGE W/ PORCH		
GARAGE	25.15 m ²	270.68 SF
GROUND FLOOR	54.94 m ²	591.42 SF
PORCH	5.25 m ²	56.56 SF
UNFIN.	7.19 m ²	77.37 SF
	92.53 m ²	996.03 SF
COVERAGE W/O PORCH		
GARAGE	25.15 m ²	270.68 SF
GROUND FLOOR	54.94 m ²	591.42 SF
UNFIN.	7.19 m ²	77.37 SF
	87.28 m ²	939.47 SF

7	-	-
6	-	-
5	-	-
4	ISSUED FOR SITE PLAN APPROVAL	2022-03-04
3	ISSUED FOR CLIENT REVIEW	2021-12-22
2	ISSUED FOR CLIENT REVIEW	2021-11-09
1	ISSUED FOR CLIENT REVIEW	2021-11-05

#	DESCRIPTION	DATE
---	-------------	------

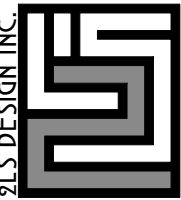

HILL RIDGE HOMES (2020-14)
 CRANBERRY MARSH ESTATES, COLLINGWOOD, ONT.
UNIT 2002 (CORNER UNIT - LOT 1)
 REFER TO CHART
 MAY 2021 ■ CJP ■ 11589 HWY 26

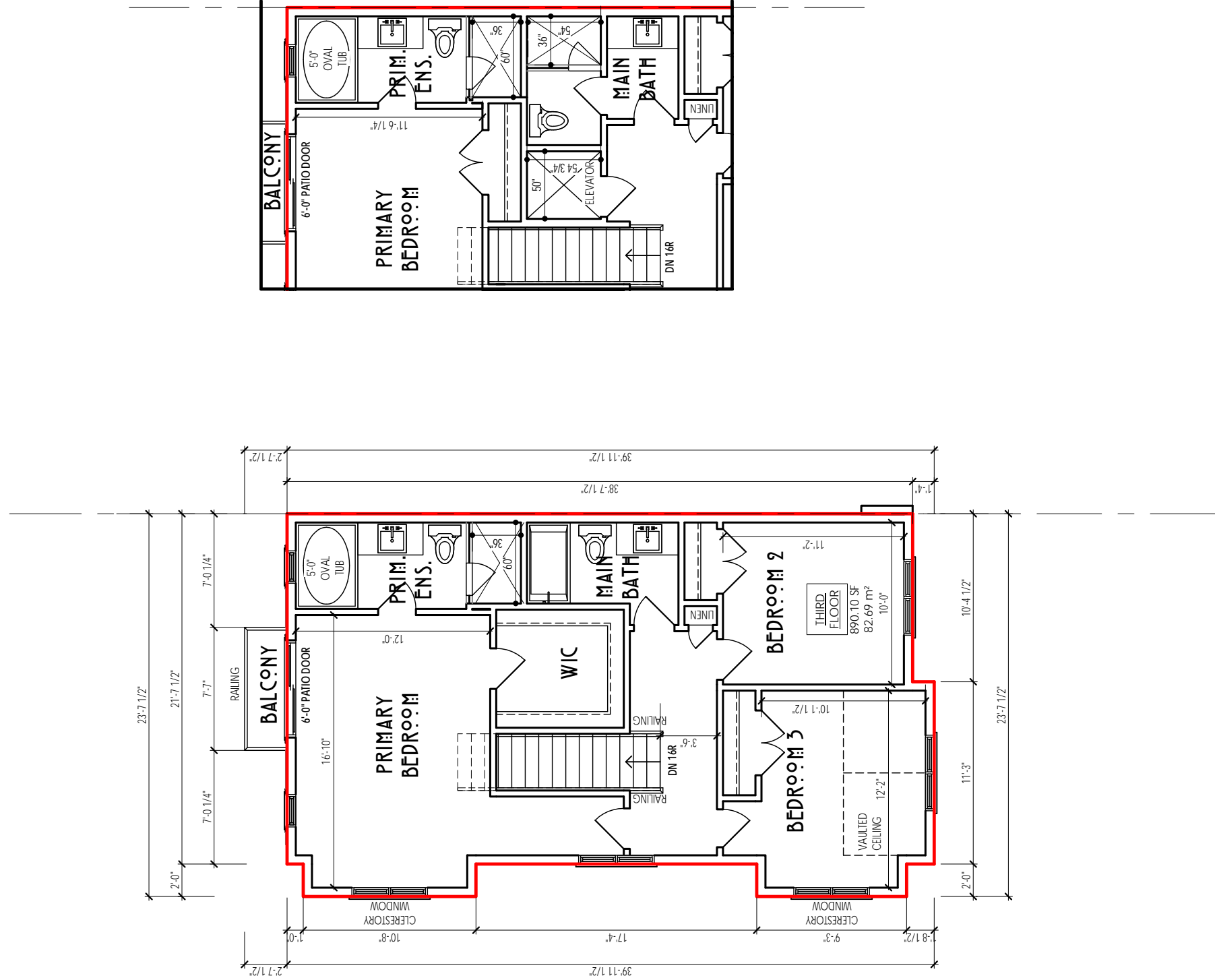

THIRD FLOOR PLAN

OPT. THIRD FLOOR PLAN (w/ ELEVATOR)

7 -	-
6 -	-
5 -	-
4	ISSUED FOR SITE PLAN APPROVAL 2022-03-04
3	ISSUED FOR CLIENT REVIEW 2021-12-22
2	ISSUED FOR CLIENT REVIEW 2021-11-09
1	ISSUED FOR CLIENT REVIEW 2021-11-05

#	DESCRIPTION	DATE
---	-------------	------



HILL RIDGE HOMES (2020-14)
 CRANBERRY MARSH ESTATES, COLLINGWOOD, ONT.
UNIT 2002 (CORNER UNIT - LOT 1)
 REFER TO CHART
 MAY 2021 ■ CJP ■ 11589 HWY 26

ISSUED FOR SPA



.FRONT PERSPECTIVE

ISSUED FOR SPA

7 -	-
6 -	-
5 -	-
4	ISSUED FOR SITE PLAN APPROVAL 2022-03-04
3	ISSUED FOR CLIENT REVIEW 2021-12-22
2	ISSUED FOR CLIENT REVIEW 2021-11-09
1	ISSUED FOR CLIENT REVIEW 2021-11-05

#	DESCRIPTION	DATE
---	-------------	------

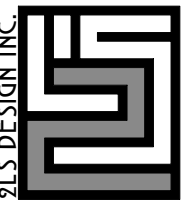

HILL RIDGE HOMES (2020-14)
 CRANBERRY MARSH ESTATES, COLLINGWOOD, ONT.
UNIT 2002 (CORNER UNIT - LOT 1)
 REFER TO CHART
 MAY 2021 ■ CJP ■ 11589 HWY 26



ISSUED FOR SPA

7 -	-
6 -	-
5 -	-
4	ISSUED FOR SITE PLAN APPROVAL 2022-03-04
3	ISSUED FOR CLIENT REVIEW 2021-12-22
2	ISSUED FOR CLIENT REVIEW 2021-11-09
1	ISSUED FOR CLIENT REVIEW 2021-11-05

#	DESCRIPTION	DATE
---	-------------	------

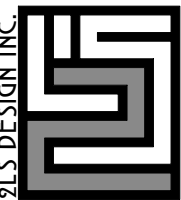

HILL RIDGE HOMES (2020-14)
 CRANBERRY MARSH ESTATES, COLLINGWOOD, ONT.
UNIT 2002 (CORNER UNIT - LOT 1)
 REFER TO CHART
 MAY 2021 ■ CJP ■ 11589 HWY 26



ISSUED FOR SPA

7 -	-
6 -	-
5 -	-
4	ISSUED FOR SITE PLAN APPROVAL 2022-03-04
3	ISSUED FOR CLIENT REVIEW 2021-12-22
2	ISSUED FOR CLIENT REVIEW 2021-11-09
1	ISSUED FOR CLIENT REVIEW 2021-11-05

#	DESCRIPTION	DATE
---	-------------	------



HILL RIDGE HOMES (2020-14)
 CRANBERRY MARSH ESTATES, COLLINGWOOD, ONT.
UNIT 2002 (CORNER UNIT - LOT 1)
 REFER TO CHART
 MAY 2021 ■ CJP ■ 11589 HWY 26



ISSUED FOR SPA

7 -	-
6 -	-
5 -	-
4	ISSUED FOR SITE PLAN APPROVAL 2022-03-04
3	ISSUED FOR CLIENT REVIEW 2021-12-22
2	ISSUED FOR CLIENT REVIEW 2021-11-09
1	ISSUED FOR CLIENT REVIEW 2021-11-05

#	DESCRIPTION	DATE
---	-------------	------

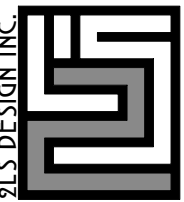

HILL RIDGE HOMES (2020-14)
 CRANBERRY MARSH ESTATES, COLLINGWOOD, ONT.
UNIT 2002 (CORNER UNIT - LOT 1)
 REFER TO CHART
 MAY 2021 ■ CJP ■ 11589 HWY 26

.REAR PERSPECTIVE



ISSUED FOR SPA

7 -	-
6 -	-
5 -	-
4	ISSUED FOR SITE PLAN APPROVAL 2022-03-04
3	ISSUED FOR CLIENT REVIEW 2021-12-22
2	ISSUED FOR CLIENT REVIEW 2021-11-09
1	ISSUED FOR CLIENT REVIEW 2021-11-05

#	DESCRIPTION	DATE
---	-------------	------

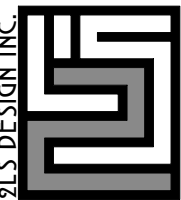

HILL RIDGE HOMES (2020-14)
 CRANBERRY MARSH ESTATES, COLLINGWOOD, ONT.
UNIT 2002 (CORNER UNIT - LOT 1)
 REFER TO CHART
 MAY 2021 ■ CJP ■ 11589 HWY 26

.SIDE PERSPECTIVE

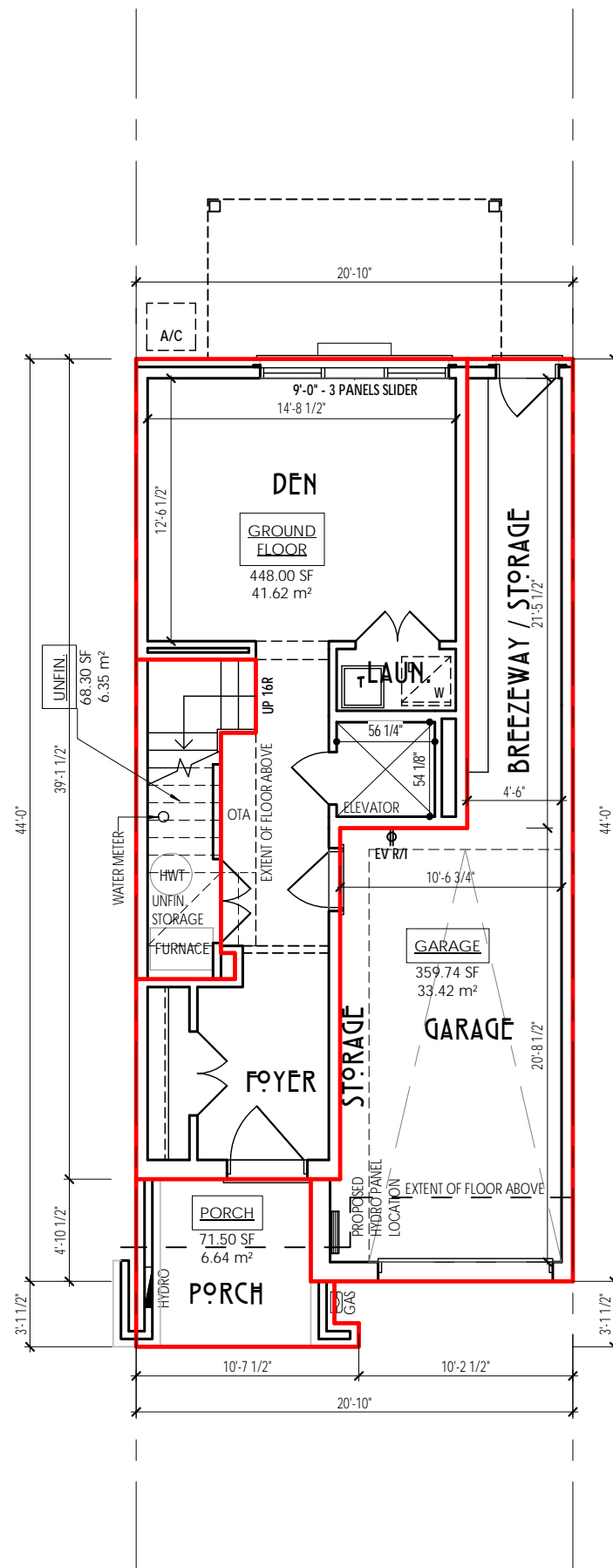

UNIT AREA		
GROUND FLOOR	41.62 m ²	448.00 SF
MEZZANINE FLOOR	9.25 m ²	99.52 SF
SECOND FLOOR	77.91 m ²	838.66 SF
THIRD FLOOR	75.25 m ²	809.95 SF
	204.03 m ²	2196.13 SF

COVERAGE W/ PORCH		
GARAGE	33.42 m ²	359.74 SF
GROUND FLOOR	41.62 m ²	448.00 SF
PORCH	6.64 m ²	71.50 SF
UNFIN.	6.35 m ²	68.30 SF
	88.03 m ²	947.54 SF

COVERAGE W/O PORCH		
GARAGE	33.42 m ²	359.74 SF
GROUND FLOOR	41.62 m ²	448.00 SF
UNFIN.	6.35 m ²	68.30 SF
	81.39 m ²	876.04 SF

7	-	-
6	ISSUED FOR SITE PLAN APPROVAL	2022-03-04
5	ISSUED FOR CLIENT REVIEW	2022-02-24
4	ISSUED FOR CLIENT REVIEW	2021-12-22
3	ISSUED FOR CLIENT REVIEW	2021-12-07
2	ISSUED FOR CLIENT REVIEW	2021-11-09
1	ISSUED FOR CLIENT REVIEW	2021-11-05

#	DESCRIPTION	DATE
---	-------------	------



HILL RIDGE HOMES (2020-14)

CRANBERRY MARSH ESTATES, COLLINGWOOD, ONT.

UNIT 2005 (TERRACE INT. UNIT)

- SF

NOV. 2021 ■ CJP ■ 11589 HWY 26

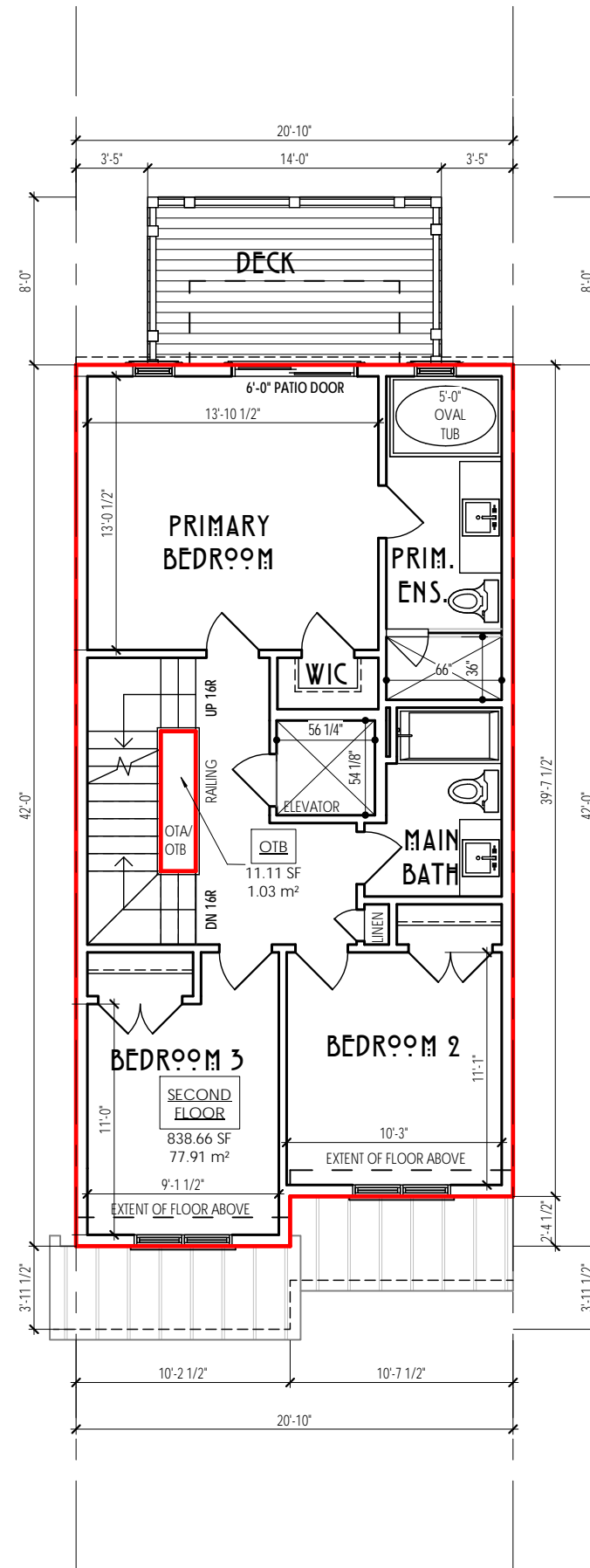

ISSUED FOR SPA

7	-	-
6	ISSUED FOR SITE PLAN APPROVAL	2022-03-04
5	ISSUED FOR CLIENT REVIEW	2022-02-24
4	ISSUED FOR CLIENT REVIEW	2021-12-22
3	ISSUED FOR CLIENT REVIEW	2021-12-07
2	ISSUED FOR CLIENT REVIEW	2021-11-09
1	ISSUED FOR CLIENT REVIEW	2021-11-05

#	DESCRIPTION	DATE
---	-------------	------

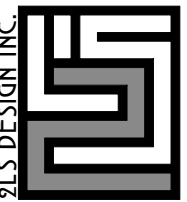

HILL RIDGE HOMES (2020-14)
 CRANBERRY MARSH ESTATES, COLLINGWOOD, ONT.
 UNIT 2005 (TERRACE INT. UNIT)

- SF
 NOV. 2021 ■ CJO ■ 11589 HWY 26

FIN. SECOND FLR. (PROPOSED)

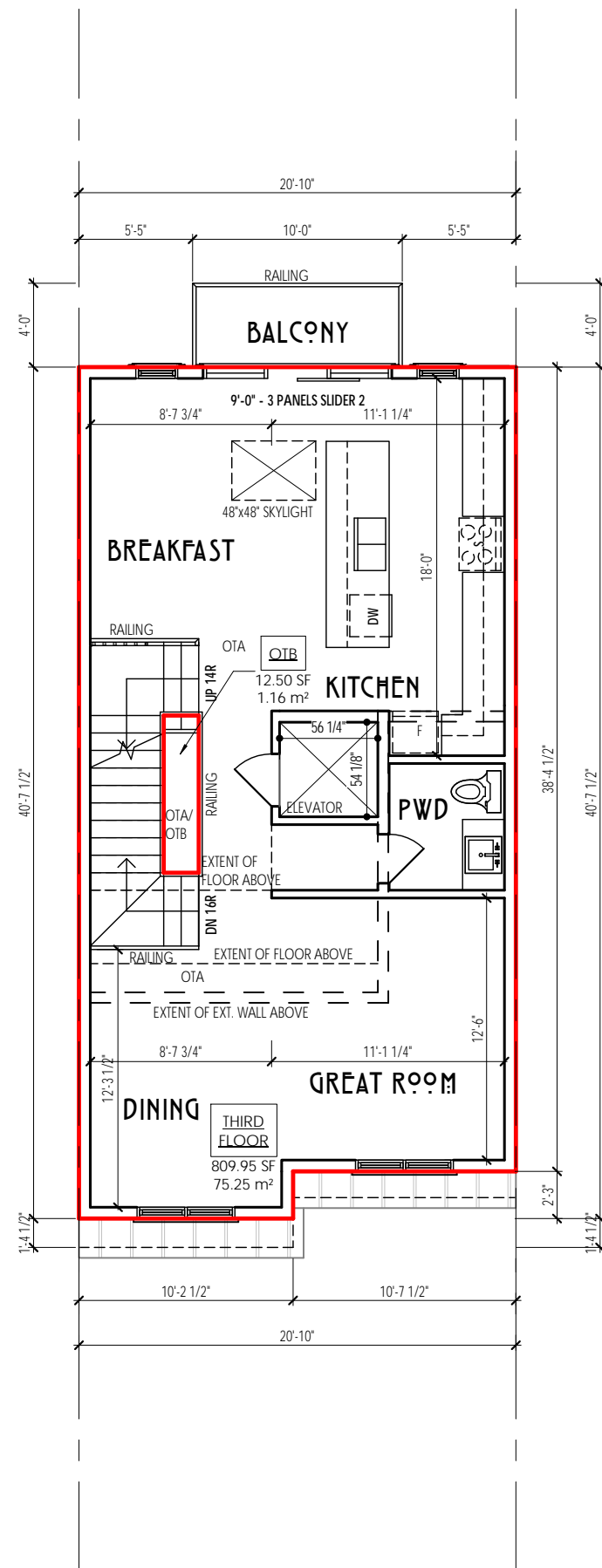

7	-	-
6	ISSUED FOR SITE PLAN APPROVAL	2022-03-04
5	ISSUED FOR CLIENT REVIEW	2022-02-24
4	ISSUED FOR CLIENT REVIEW	2021-12-22
3	ISSUED FOR CLIENT REVIEW	2021-12-07
2	ISSUED FOR CLIENT REVIEW	2021-11-09
1	ISSUED FOR CLIENT REVIEW	2021-11-05

#	DESCRIPTION	DATE
---	-------------	------



HILL RIDGE HOMES (2020-14)

CRANBERRY MARSH ESTATES, COLLINGWOOD, ONT.

UNIT 2025 (TERRACE INT. UNIT)

- SF

NºV. 2021 ■ C.J.P. ■ 11589 HWY 26

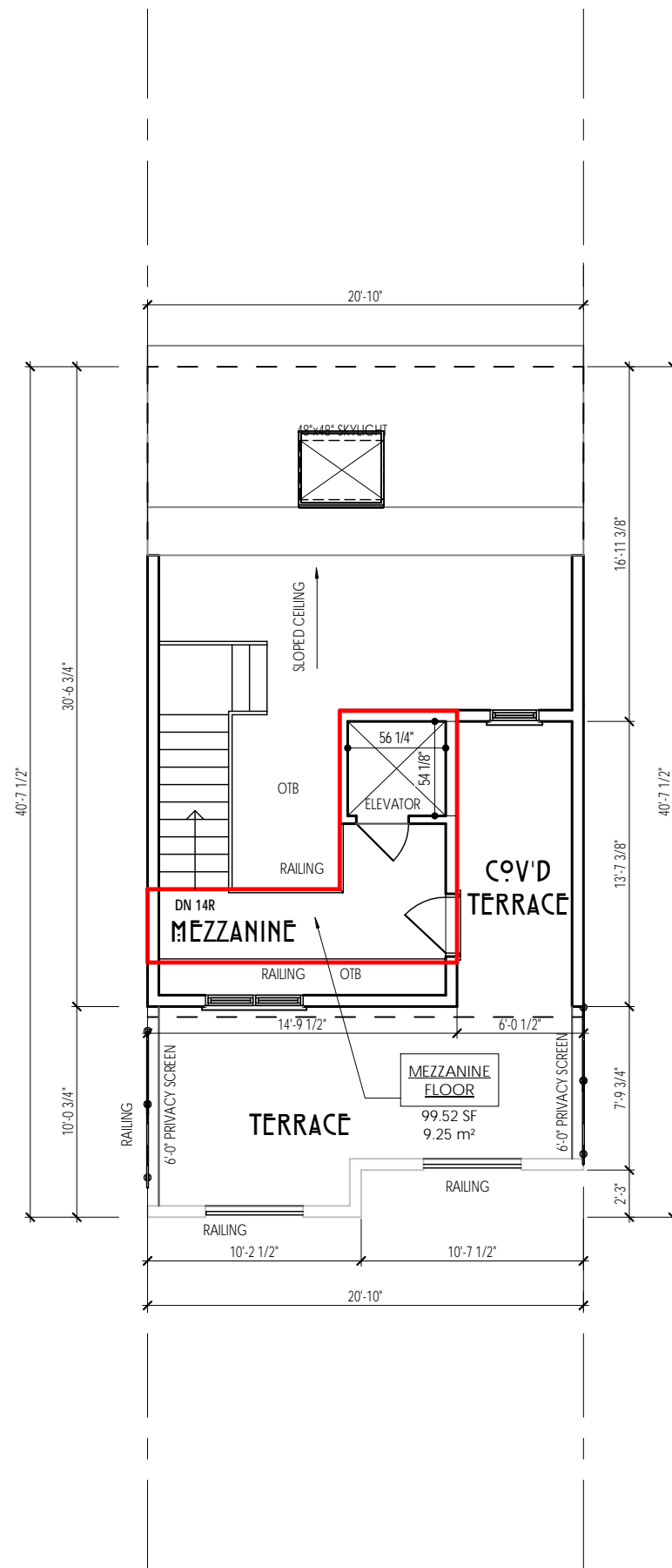

7	-	-
6	ISSUED FOR SITE PLAN APPROVAL	2022-03-04
5	ISSUED FOR CLIENT REVIEW	2022-02-24
4	ISSUED FOR CLIENT REVIEW	2021-12-22
3	ISSUED FOR CLIENT REVIEW	2021-12-07
2	ISSUED FOR CLIENT REVIEW	2021-11-09
1	ISSUED FOR CLIENT REVIEW	2021-11-05

#	DESCRIPTION	DATE
---	-------------	------



HILL RIDGE HOMES (2020-14)

CRANBERRY MARSH ESTATES, COLLINGWOOD, ONT.

UNIT 2025 (TERRACE INT. UNIT)

- SF

NOV. 2021 ■ CJP ■ 11589 HWY 26



.FRONT PERSPECTIVE

ISSUED FOR SPA

7	-	-
6	ISSUED FOR SITE PLAN APPROVAL	2022-03-04
5	ISSUED FOR CLIENT REVIEW	2022-02-24
4	ISSUED FOR CLIENT REVIEW	2021-12-22
3	ISSUED FOR CLIENT REVIEW	2021-12-07
2	ISSUED FOR CLIENT REVIEW	2021-11-09
1	ISSUED FOR CLIENT REVIEW	2021-11-05

#	DESCRIPTION	DATE
---	-------------	------

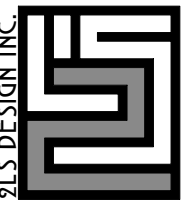

HILL RIDGE HOMES (2020-14)
 CRANBERRY MARSH ESTATES, COLLINGWOOD, ONT.
 UNIT 2025 (TERRACE INT. UNIT)

- SF
 NOV. 2021 ■ CJP ■ 11589 HWY 26



.GARAGE PERSPECTIVE

ISSUED FOR SPA

7	-	-
6	ISSUED FOR SITE PLAN APPROVAL	2022-03-04
5	ISSUED FOR CLIENT REVIEW	2022-02-24
4	ISSUED FOR CLIENT REVIEW	2021-12-22
3	ISSUED FOR CLIENT REVIEW	2021-12-07
2	ISSUED FOR CLIENT REVIEW	2021-11-09
1	ISSUED FOR CLIENT REVIEW	2021-11-05

#	DESCRIPTION	DATE
---	-------------	------

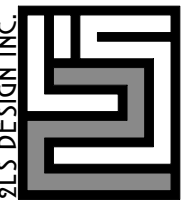

HILL RIDGE HOMES (2020-14)
 CRANBERRY MARSH ESTATES, COLLINGWOOD, ONT.
 UNIT 2025 (TERRACE INT. UNIT)

- SF
 NOV. 2021 ■ CJP ■ 11589 HWY 26



.DEN PERSPECTIVE

ISSUED FOR SPA

7	-	-
6	ISSUED FOR SITE PLAN APPROVAL	2022-03-04
5	ISSUED FOR CLIENT REVIEW	2022-02-24
4	ISSUED FOR CLIENT REVIEW	2021-12-22
3	ISSUED FOR CLIENT REVIEW	2021-12-07
2	ISSUED FOR CLIENT REVIEW	2021-11-09
1	ISSUED FOR CLIENT REVIEW	2021-11-05

#	DESCRIPTION	DATE
---	-------------	------



HILL RIDGE HOMES (2020-14)

CRANBERRY MARSH ESTATES, COLLINGWOOD, ONT.

UNIT 2025 (TERRACE INT. UNIT)

- SF

NOV. 2021 ■ CJP ■ 11589 HWY 26

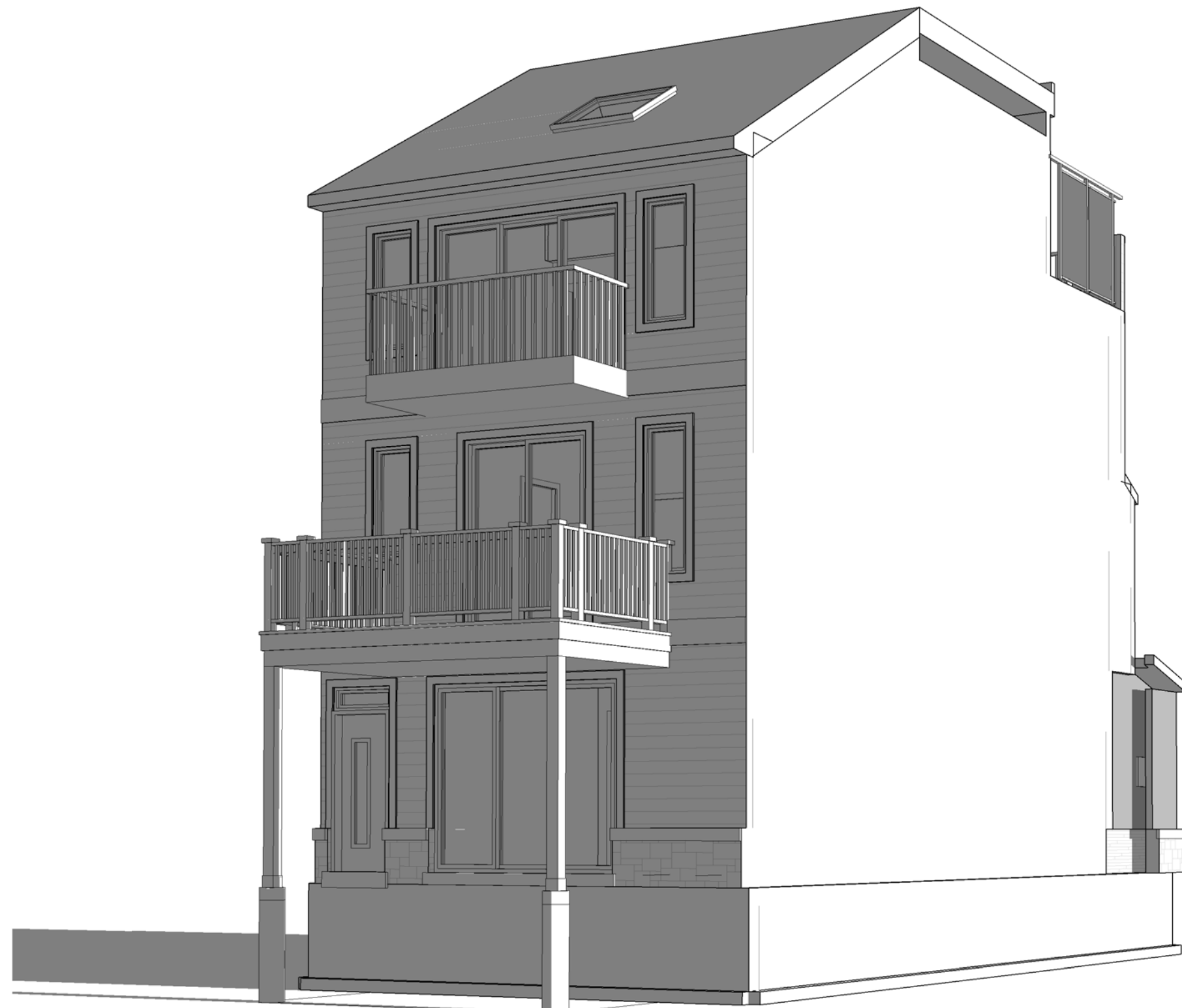

ISSUED FOR SPA

7	-	-
6	ISSUED FOR SITE PLAN APPROVAL	2022-03-04
5	ISSUED FOR CLIENT REVIEW	2022-02-24
4	ISSUED FOR CLIENT REVIEW	2021-12-22
3	ISSUED FOR CLIENT REVIEW	2021-12-07
2	ISSUED FOR CLIENT REVIEW	2021-11-09
1	ISSUED FOR CLIENT REVIEW	2021-11-05

#	DESCRIPTION	DATE
---	-------------	------



HILL RIDGE HOMES (2020-14)
 CRANBERRY MARSH ESTATES, COLLINGWOOD, ONT.
 UNIT 2025 (TERRACE INT. UNIT)

NOV. 2021 ■ CJP ■ 11589 HWY 26

- SF

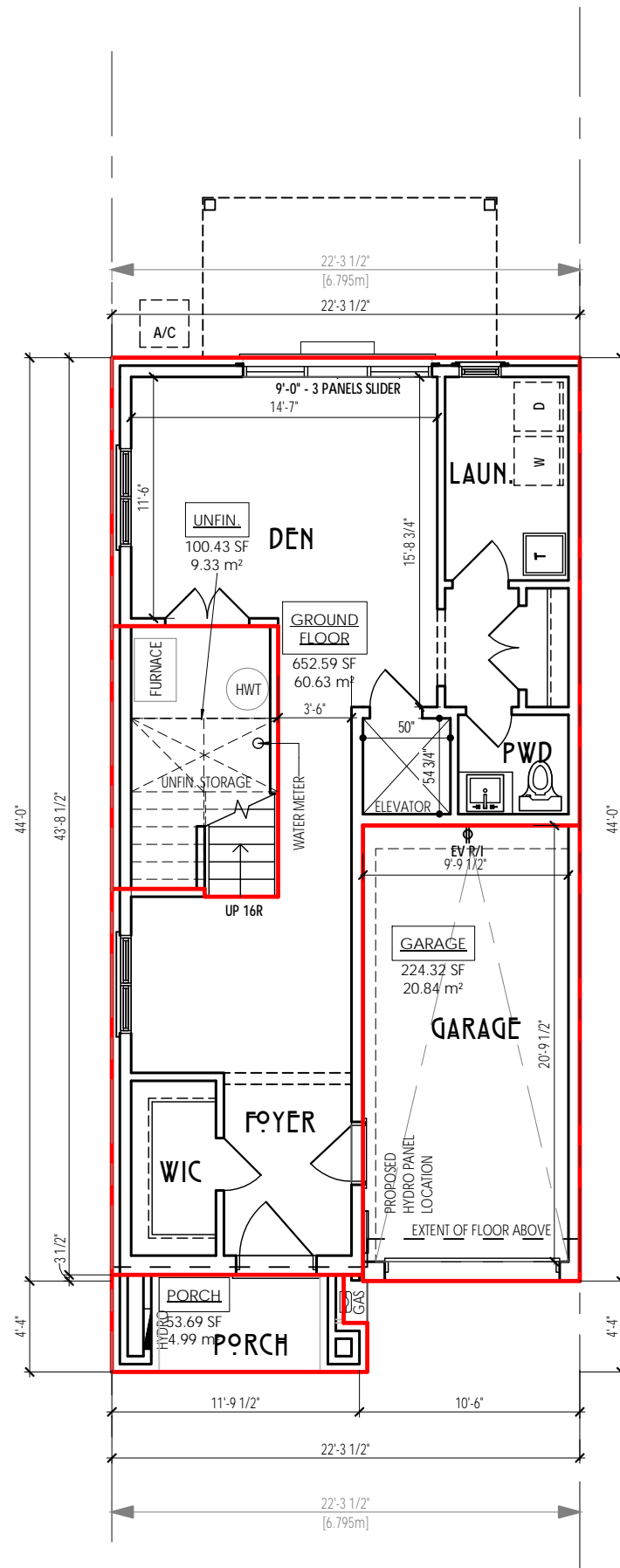

ISSUED FOR SPA

UNIT AREA		
GROUND FLOOR	60.63 m ²	652.59 SF
MEZZANINE FLOOR	9.63 m ²	103.61 SF
SECOND FLOOR	86.21 m ²	928.00 SF
THIRD FLOOR	86.21 m ²	928.00 SF
	242.68 m ²	2612.21 SF
COVERAGE W/ PORCH		
GARAGE	20.84 m ²	224.32 SF
GROUND FLOOR	60.63 m ²	652.59 SF
PORCH	4.99 m ²	53.69 SF
UNFIN.	9.33 m ²	100.43 SF
	95.79 m ²	1031.04 SF
COVERAGE W/O PORCH		
GARAGE	20.84 m ²	224.32 SF
GROUND FLOOR	60.63 m ²	652.59 SF
UNFIN.	9.33 m ²	100.43 SF
	90.80 m ²	977.35 SF

7	ISSUED FOR SITE PLAN APPROVAL	2022-03-04
6	ISSUED FOR CLIENT REVIEW	2022-02-24
5	ISSUED FOR CLIENT REVIEW	2022-02-17
4	ISSUED FOR CLIENT REVIEW	2021-12-22
3	ISSUED FOR CLIENT REVIEW	2021-12-07
2	ISSUED FOR CLIENT REVIEW	2021-11-09
1	ISSUED FOR CLIENT REVIEW	2021-11-05

#	DESCRIPTION	DATE
---	-------------	------



HILL RIDGE HOMES (2020-14)

CRANBERRY MARSH ESTATES, COLLINGWOOD, ONT.

UNIT 2004 (TERRACE END UNIT)

REFER TO CHART

NOV. 2021 ■ CJO ■ 11589 HWY 26

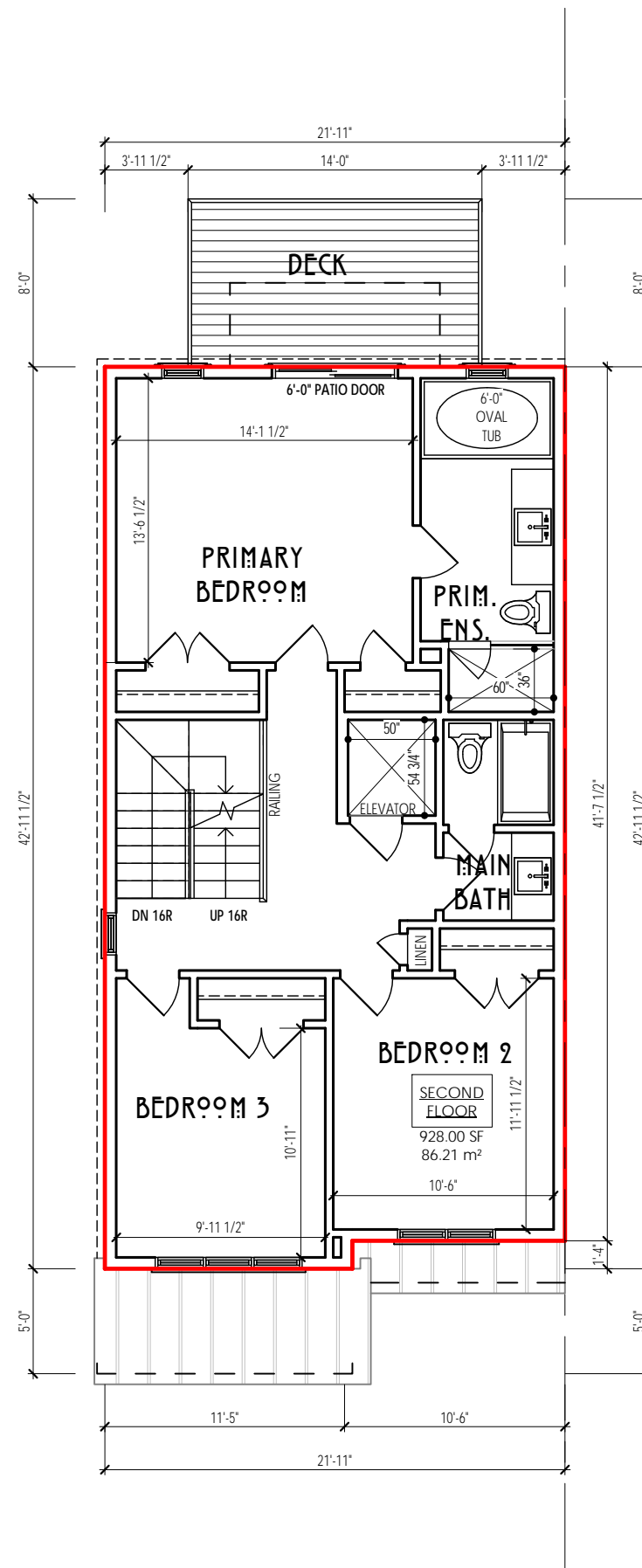

7	ISSUED FOR SITE PLAN APPROVAL	2022-03-04
6	ISSUED FOR CLIENT REVIEW	2022-02-24
5	ISSUED FOR CLIENT REVIEW	2022-02-17
4	ISSUED FOR CLIENT REVIEW	2021-12-22
3	ISSUED FOR CLIENT REVIEW	2021-12-07
2	ISSUED FOR CLIENT REVIEW	2021-11-09
1	ISSUED FOR CLIENT REVIEW	2021-11-05

#	DESCRIPTION	DATE
---	-------------	------



HILL RIDGE HOMES (2020-14)

CRANBERRY MARSH ESTATES, COLLINGWOOD, ONT.

UNIT 2024 (TERRACE END UNIT)

REFER TO CHART

NºV. 2021 ■ CJO ■ 11589 HWY 26

FIN. SECOND FLR. (PROPOSED)

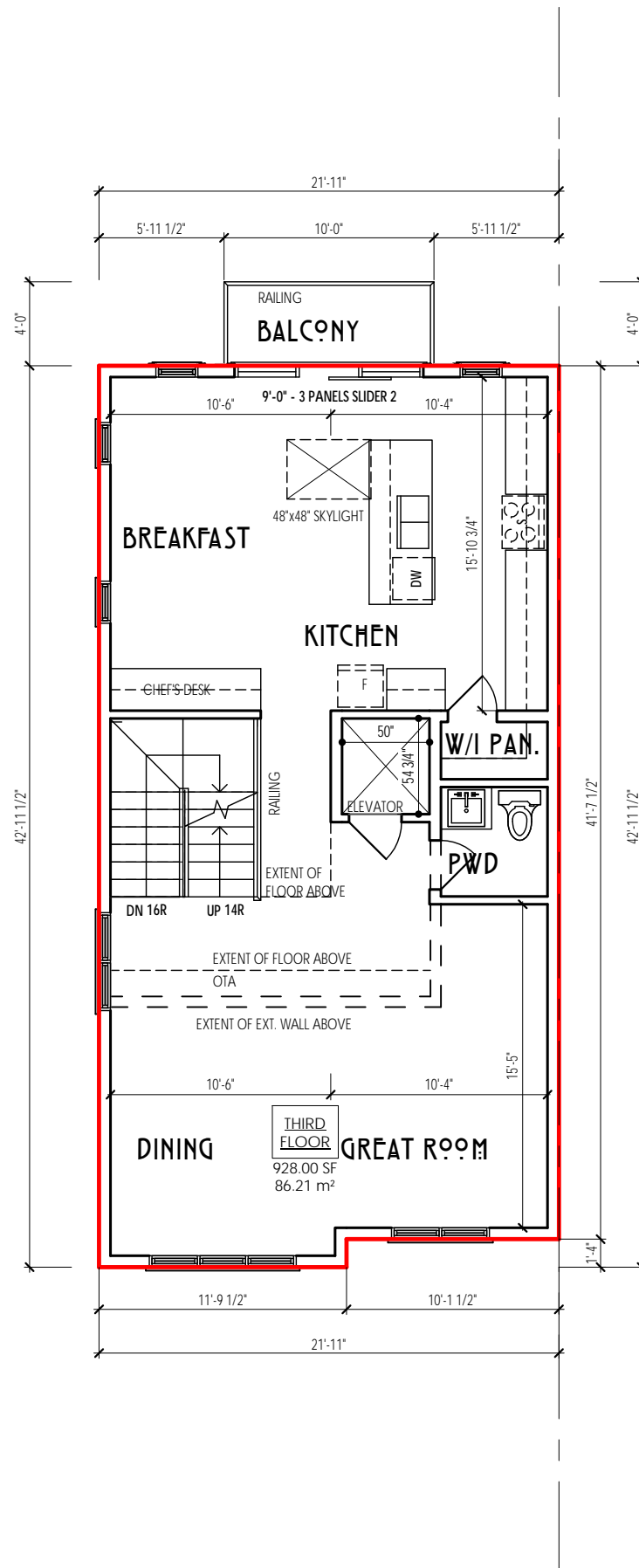

ISSUED FOR SPA

7	ISSUED FOR SITE PLAN APPROVAL	2022-03-04
6	ISSUED FOR CLIENT REVIEW	2022-02-24
5	ISSUED FOR CLIENT REVIEW	2022-02-17
4	ISSUED FOR CLIENT REVIEW	2021-12-22
3	ISSUED FOR CLIENT REVIEW	2021-12-07
2	ISSUED FOR CLIENT REVIEW	2021-11-09
1	ISSUED FOR CLIENT REVIEW	2021-11-05

#	DESCRIPTION	DATE
---	-------------	------

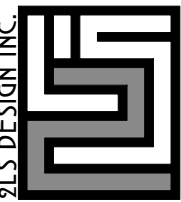

HILL RIDGE HOMES (2020-14)
 CRANBERRY MARSH ESTATES, COLLINGWOOD, ONT.
UNIT 2024 (TERRACE END UNIT)
 REFER TO CHART
 NOV. 2021 ■ CJP ■ 11589 HWY 26

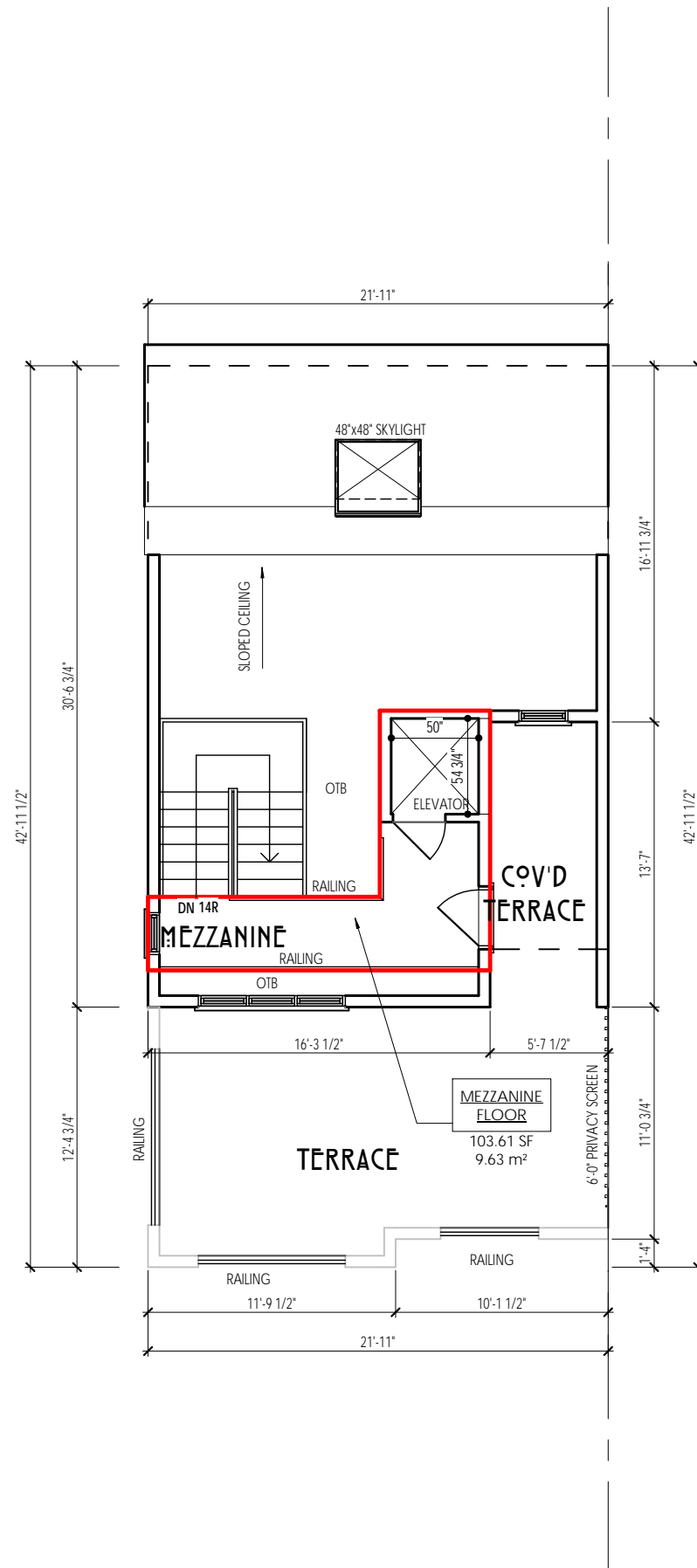

ISSUED FOR SPA

7	ISSUED FOR SITE PLAN APPROVAL	2022-03-04
6	ISSUED FOR CLIENT REVIEW	2022-02-24
5	ISSUED FOR CLIENT REVIEW	2022-02-17
4	ISSUED FOR CLIENT REVIEW	2021-12-22
3	ISSUED FOR CLIENT REVIEW	2021-12-07
2	ISSUED FOR CLIENT REVIEW	2021-11-09
1	ISSUED FOR CLIENT REVIEW	2021-11-05

#	DESCRIPTION	DATE
---	-------------	------

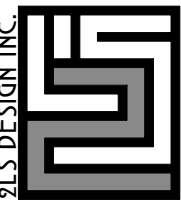

HILL RIDGE HOMES (2020-14)
 CRANBERRY MARSH ESTATES, COLLINGWOOD, ONT.
UNIT 2024 (TERRACE END UNIT)
 REFER TO CHART

NOV. 2021 ■ CJP ■ 11589 HWY 26



.FRONT PERSPECTIVE

ISSUED FOR SPA

7	ISSUED FOR SITE PLAN APPROVAL	2022-03-04
6	ISSUED FOR CLIENT REVIEW	2022-02-24
5	ISSUED FOR CLIENT REVIEW	2022-02-17
4	ISSUED FOR CLIENT REVIEW	2021-12-22
3	ISSUED FOR CLIENT REVIEW	2021-12-07
2	ISSUED FOR CLIENT REVIEW	2021-11-09
1	ISSUED FOR CLIENT REVIEW	2021-11-05

#	DESCRIPTION	DATE
---	-------------	------



HILL RIDGE HOMES (2020-14)
 CRANBERRY MARSH ESTATES, COLLINGWOOD, ONT.
UNIT 2024 (TERRACE END UNIT)

REFER TO CHART
 NOV. 2021 ■ CJP ■ 11589 HWY 26



.GARAGE PERSPECTIVE

ISSUED FOR SPA

7	ISSUED FOR SITE PLAN APPROVAL	2022-03-04
6	ISSUED FOR CLIENT REVIEW	2022-02-24
5	ISSUED FOR CLIENT REVIEW	2022-02-17
4	ISSUED FOR CLIENT REVIEW	2021-12-22
3	ISSUED FOR CLIENT REVIEW	2021-12-07
2	ISSUED FOR CLIENT REVIEW	2021-11-09
1	ISSUED FOR CLIENT REVIEW	2021-11-05

#	DESCRIPTION	DATE
---	-------------	------

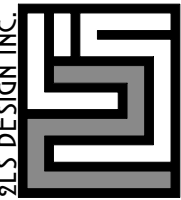

HILL RIDGE HOMES (2020-14)
 CRANBERRY MARSH ESTATES, COLLINGWOOD, ONT.
UNIT 2024 (TERRACE END UNIT)
 REFER TO CHART
 NOV. 2021 ■ CJP ■ 11589 HWY 26



.DEN PERSPECTIVE

ISSUED FOR SPA

7	ISSUED FOR SITE PLAN APPROVAL	2022-03-04
6	ISSUED FOR CLIENT REVIEW	2022-02-24
5	ISSUED FOR CLIENT REVIEW	2022-02-17
4	ISSUED FOR CLIENT REVIEW	2021-12-22
3	ISSUED FOR CLIENT REVIEW	2021-12-07
2	ISSUED FOR CLIENT REVIEW	2021-11-09
1	ISSUED FOR CLIENT REVIEW	2021-11-05

#	DESCRIPTION	DATE
---	-------------	------



HILL RIDGE HOMES (2020-14)

CRANBERRY MARSH ESTATES, COLLINGWOOD, ONT.

UNIT 2024 (TERRACE END UNIT)

REFER TO CHART

NOV. 2021 ■ CJP ■ 11589 HWY 26



ISSUED FOR SPA

7	ISSUED FOR SITE PLAN APPROVAL	2022-03-04
6	ISSUED FOR CLIENT REVIEW	2022-02-24
5	ISSUED FOR CLIENT REVIEW	2022-02-17
4	ISSUED FOR CLIENT REVIEW	2021-12-22
3	ISSUED FOR CLIENT REVIEW	2021-12-07
2	ISSUED FOR CLIENT REVIEW	2021-11-09
1	ISSUED FOR CLIENT REVIEW	2021-11-05

#	DESCRIPTION	DATE
---	-------------	------



HILL RIDGE HOMES (2020-14)
 CRANBERRY MARSH ESTATES, COLLINGWOOD, ONT.
UNIT 2024 (TERRACE END UNIT)
 REFER TO CHART
 NOV. 2021 ■ CJP ■ 11589 HWY 26



.SIDE PERSPECTIVE

ISSUED FOR SPA

7	ISSUED FOR SITE PLAN APPROVAL	2022-03-04
6	ISSUED FOR CLIENT REVIEW	2022-02-24
5	ISSUED FOR CLIENT REVIEW	2022-02-17
4	ISSUED FOR CLIENT REVIEW	2021-12-22
3	ISSUED FOR CLIENT REVIEW	2021-12-07
2	ISSUED FOR CLIENT REVIEW	2021-11-09
1	ISSUED FOR CLIENT REVIEW	2021-11-05

#	DESCRIPTION	DATE
---	-------------	------



HILL RIDGE HOMES (2020-14)

CRANBERRY MARSH ESTATES, COLLINGWOOD, ONT.

UNIT 2024 (TERRACE END UNIT)

REFER TO CHART

NºV. 2021 ■ CJP ■ 11589 HWY 26

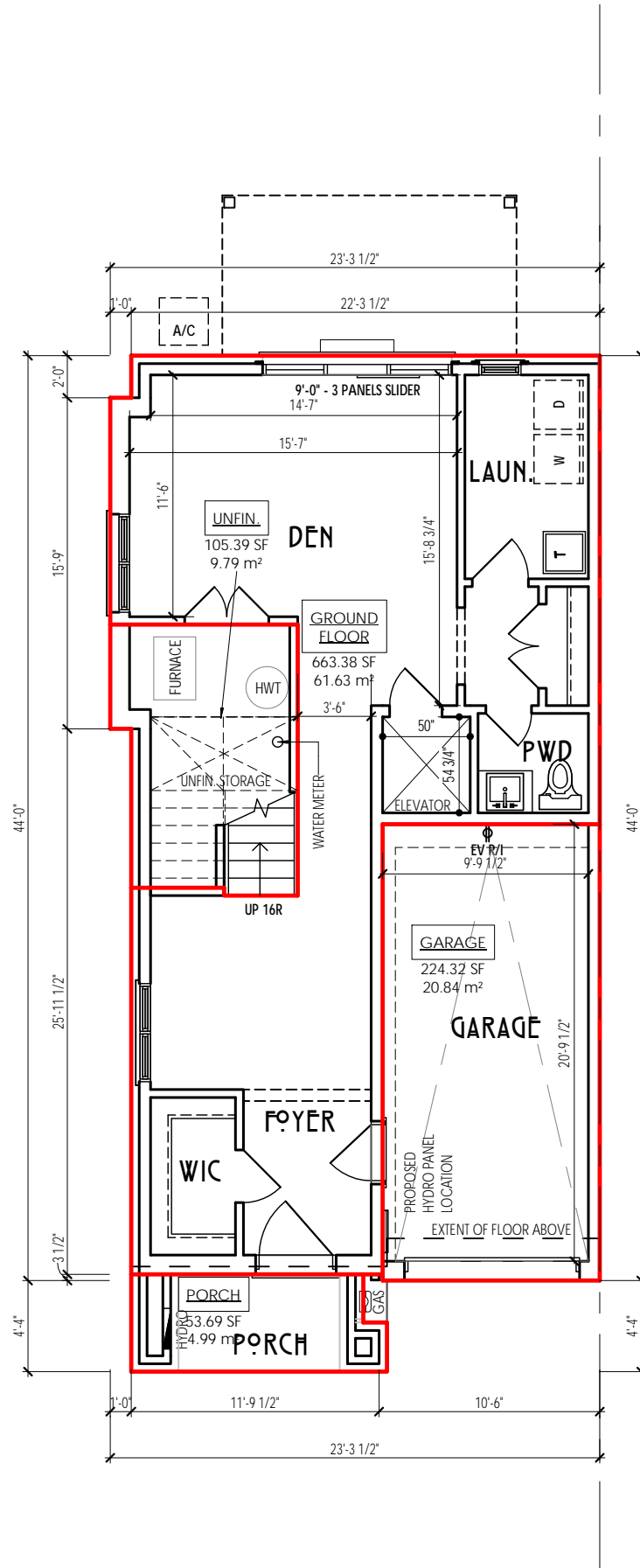

ISSUED FOR SPA

UNIT AREA		
GROUND FLOOR	61.63 m ²	663.38 SF
MEZZANINE FLOOR	9.63 m ²	103.61 SF
SECOND FLOOR	88.23 m ²	949.66 SF
THIRD FLOOR	88.23 m ²	949.66 SF
	247.71 m ²	2666.32 SF

COVERAGE W/ PORCH		
GARAGE	20.84 m ²	224.32 SF
GROUND FLOOR	61.63 m ²	663.38 SF
PORCH	4.99 m ²	53.69 SF
UNFIN.	9.79 m ²	105.39 SF
	97.25 m ²	1046.79 SF

COVERAGE W/O PORCH		
GARAGE	20.84 m ²	224.32 SF
GROUND FLOOR	61.63 m ²	663.38 SF
UNFIN.	9.79 m ²	105.39 SF
	92.26 m ²	993.10 SF

7	-	-
6	-	-
5	-	-
4	-	-
3	ISSUED FOR SITE PLAN APPROVAL	2022-03-04
2	ISSUED FOR CLIENT REVIEW	2022-02-24
1	ISSUED FOR CLIENT REVIEW	2021-12-22

#	DESCRIPTION	DATE
---	-------------	------

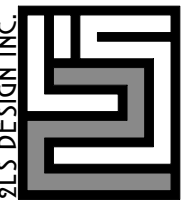

HILL RIDGE HOMES (2020-14)
 CRANBERRY MARSH ESTATES, COLLINGWOOD, ONT.
UNIT 2024 (TERRACE CORNER) LOT 26
 SEE CHART
 DEC. 2021 ■ CJP ■ 11589 HWY 26

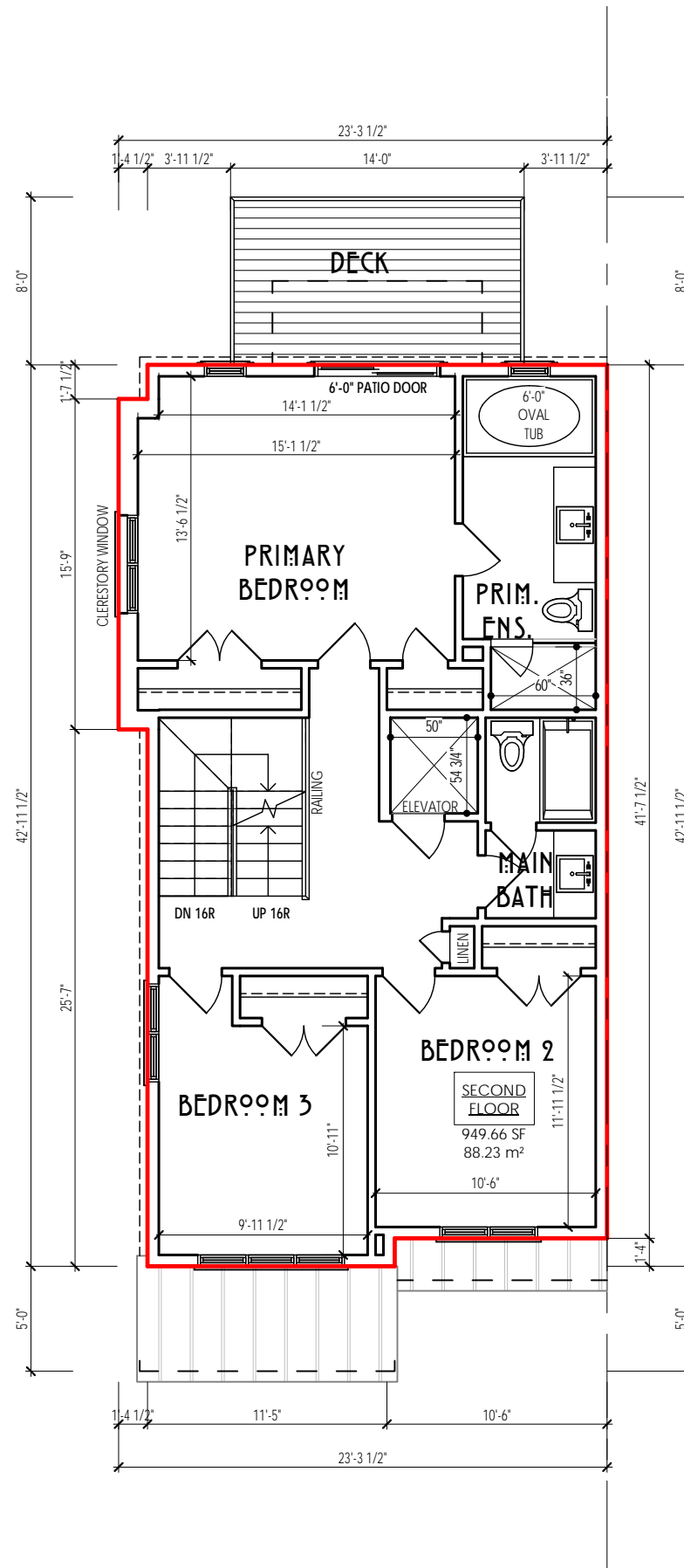

FIN. SECOND FLR. (PROPOSED)

ISSUED FOR SPA

7 -	-
6 -	-
5 -	-
4 -	-
3	ISSUED FOR SITE PLAN APPROVAL 2022-03-04
2	ISSUED FOR CLIENT REVIEW 2022-02-24
1	ISSUED FOR CLIENT REVIEW 2021-12-22

#	DESCRIPTION	DATE
---	-------------	------



HILL RIDGE HOMES (2020-14)
 CRANBERRY MARSH ESTATES, COLLINGWOOD, ONT.
UNIT 2004 (TERRACE CORNER) LOT 26
 SEE CHART
 NOV. 2021 ■ CJP ■ 11589 HWY 26

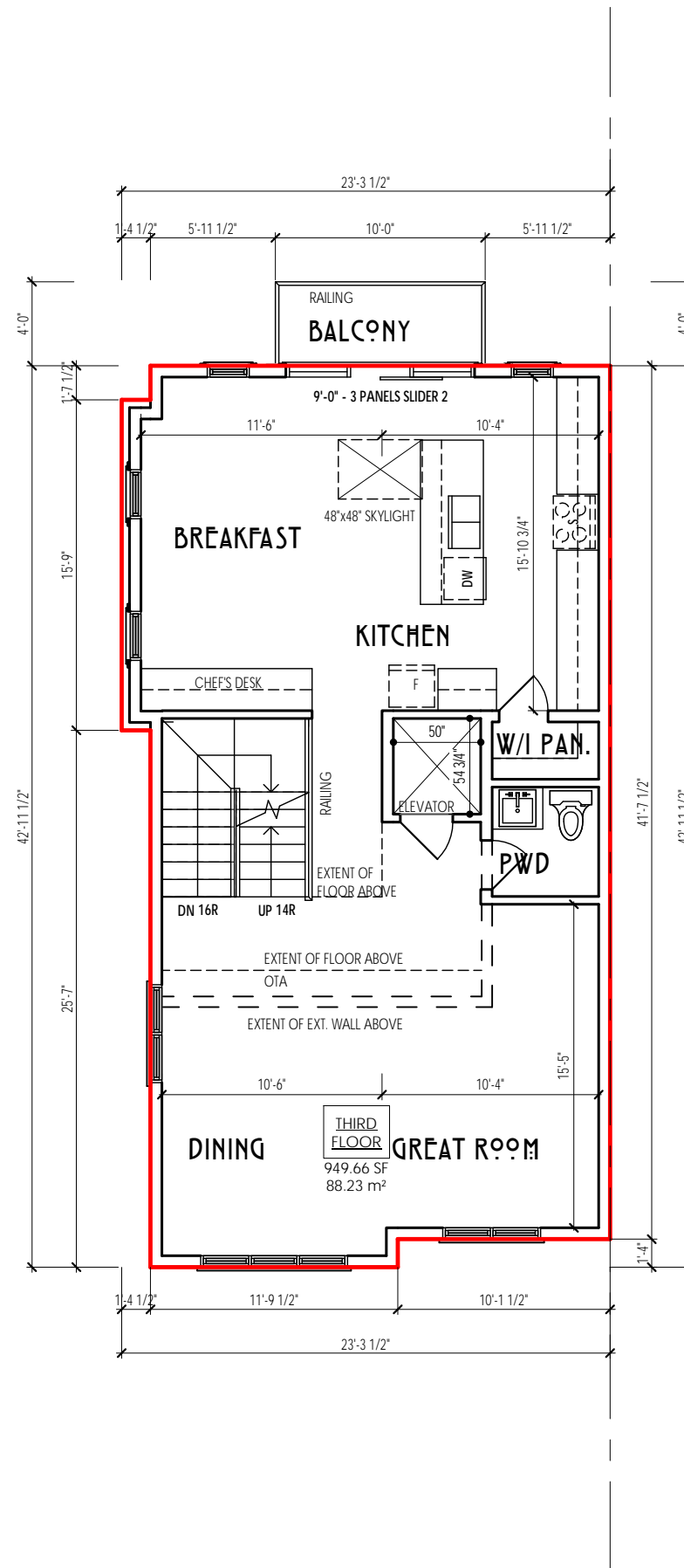

ISSUED FOR SPA

7	-	-
6	-	-
5	-	-
4	-	-
3	ISSUED FOR SITE PLAN APPROVAL	2022-03-04
2	ISSUED FOR CLIENT REVIEW	2022-02-24
1	ISSUED FOR CLIENT REVIEW	2021-12-22

#	DESCRIPTION	DATE
---	-------------	------

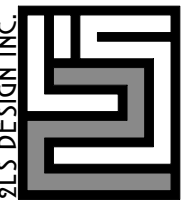

HILL RIDGE HOMES (2020-14)
 CRANBERRY MARSH ESTATES, COLLINGWOOD, ONT.
UNIT 2004 (TERRACE CORNER) LOT 26
 SEE CHART
 NOV. 2021 ■ CJP ■ 11589 HWY 26

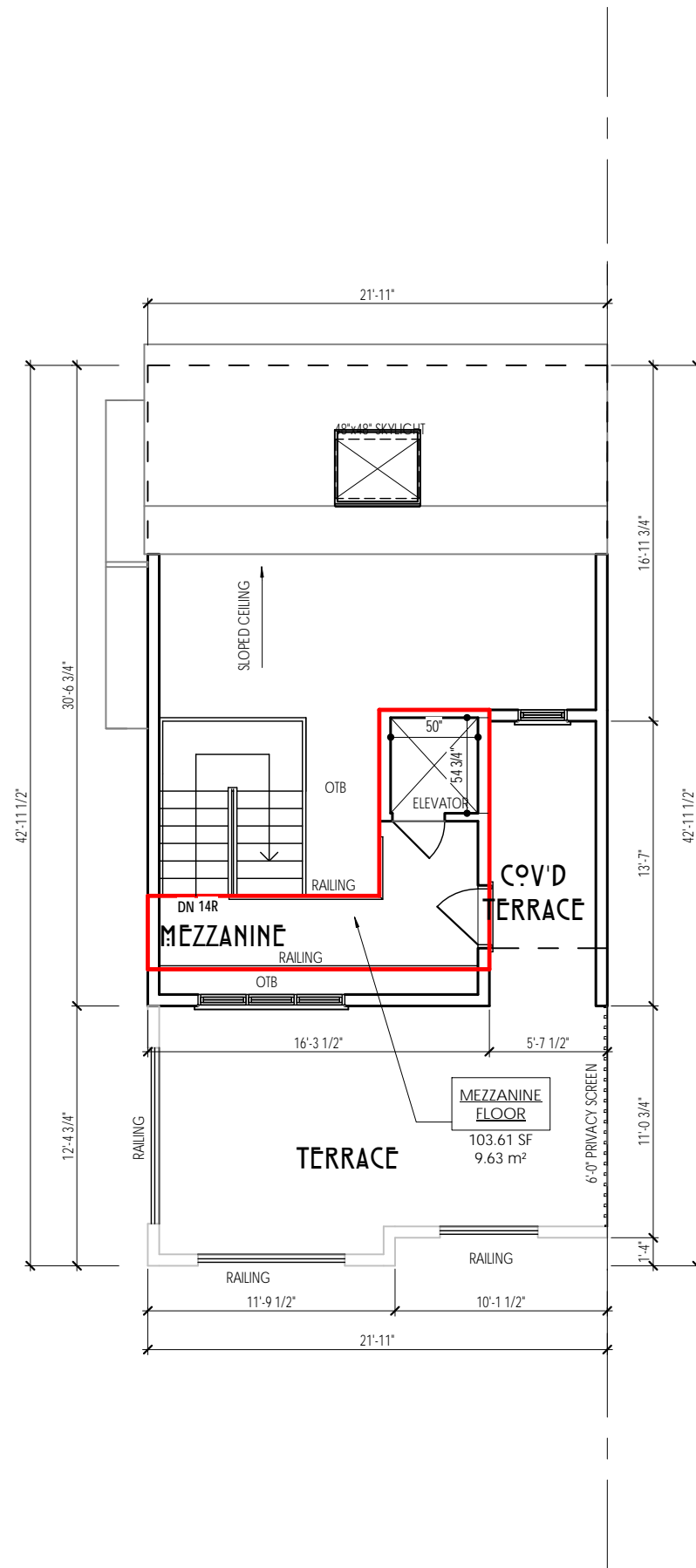

ISSUED FOR SPA

7	-	-
6	-	-
5	-	-
4	-	-
3	ISSUED FOR SITE PLAN APPROVAL	2022-03-04
2	ISSUED FOR CLIENT REVIEW	2022-02-24
1	ISSUED FOR CLIENT REVIEW	2021-12-22

#	DESCRIPTION	DATE
---	-------------	------

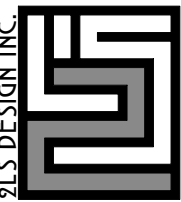

HILL RIDGE HOMES (2020-14)
 CRANBERRY MARSH ESTATES, COLLINGWOOD, ONT.
UNIT 2004 (TERRACE CORNER) LOT 26
 SEE CHART
 NOV. 2021 ■ CJP ■ 11589 HWY 26



.FRONT PERSPECTIVE

ISSUED FOR SPA

7	-	-
6	-	-
5	-	-
4	-	-
3	ISSUED FOR SITE PLAN APPROVAL	2022-03-04
2	ISSUED FOR CLIENT REVIEW	2022-02-24
1	ISSUED FOR CLIENT REVIEW	2021-12-22

#	DESCRIPTION	DATE
---	-------------	------

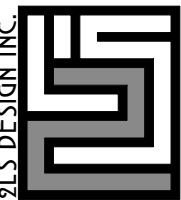

HILL RIDGE HOMES (2020-14)
 CRANBERRY MARSH ESTATES, COLLINGWOOD, ONT.
UNIT 2004 (TERRACE CORNER) LOT 26
 SEE CHART
 NOV. 2021 ■ CJP ■ 11589 HWY 26



.GARAGE PERSPECTIVE

ISSUED FOR SPA

7 -	-
6 -	-
5 -	-
4 -	-
3	ISSUED FOR SITE PLAN APPROVAL 2022-03-04
2	ISSUED FOR CLIENT REVIEW 2022-02-24
1	ISSUED FOR CLIENT REVIEW 2021-12-22

#	DESCRIPTION	DATE
---	-------------	------

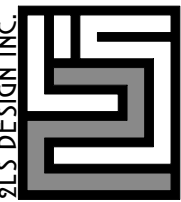

HILL RIDGE HOMES (2020-14)
 CRANBERRY MARSH ESTATES, COLLINGWOOD, ONT.
UNIT 2004 (TERRACE CORNER) LOT 26
 SEE CHART
 NOV. 2021 ■ CJP ■ 11589 HWY 26



.DEN PERSPECTIVE

ISSUED FOR SPA

7 -	-
6 -	-
5 -	-
4 -	-
3	ISSUED FOR SITE PLAN APPROVAL 2022-03-04
2	ISSUED FOR CLIENT REVIEW 2022-02-24
1	ISSUED FOR CLIENT REVIEW 2021-12-22

#	DESCRIPTION	DATE
---	-------------	------



HILL RIDGE HOMES (2020-14)

CRANBERRY MARSH ESTATES, COLLINGWOOD, ONT.

UNIT 2004 (TERRACE CORNER) LOT 26

SEE CHART

NOV. 2021 ■ CJP ■ 11589 HWY 26



ISSUED FOR SPA

7	-	-
6	-	-
5	-	-
4	-	-
3	ISSUED FOR SITE PLAN APPROVAL	2022-03-04
2	ISSUED FOR CLIENT REVIEW	2022-02-24
1	ISSUED FOR CLIENT REVIEW	2021-12-22

#	DESCRIPTION	DATE
---	-------------	------



HILL RIDGE HOMES (2020-14)
 CRANBERRY MARSH ESTATES, COLLINGWOOD, ONT.
UNIT 2004 (TERRACE CORNER) LOT 26
 SEE CHART
 NOV. 2021 ■ CJP ■ 11589 HWY 26



.SIDE PERSPECTIVE

ISSUED FOR SPA

7 -	-
6 -	-
5 -	-
4 -	-
3	ISSUED FOR SITE PLAN APPROVAL 2022-03-04
2	ISSUED FOR CLIENT REVIEW 2022-02-24
1	ISSUED FOR CLIENT REVIEW 2021-12-22

#	DESCRIPTION	DATE
---	-------------	------



HILL RIDGE HOMES (2020-14)
 CRANBERRY MARSH ESTATES, COLLINGWOOD, ONT.
UNIT 2004 (TERRACE CORNER) LOT 26
 SEE CHART
 NOV. 2021 ■ CJP ■ 11589 HWY 26