

PRIMARY CABLE DESCRIPTION	INSTALLATION
PC01 FUTURE PRIMARY FEEDER CABLES: 10#1/0 AWG Cu CLASS B STRANDED, 15kV RATED, TRXLPE, 100% CONCENTRIC NEUTRAL, IN UNDERGROUND DUCTBANK, COMPLIES WITH CSA C68.3, LATEST ISSUE.	2-103mmØ TYPE DB2 DIRECT BURIED DUCT(S) (1-SPARE) WITH SAND BEDDING ALL AROUND.
PC02 3Ø#4/0, AL TYPE USE90, CLASS 'B' STRANDED, 600V RATED, 2-CONDUCTOR + 100% NEUTRAL, XLPE INSULATION PVC JACKET	1-103mmØ TYPE DB2 DIRECT BURIED DUCT(S) WITH SAND BEDDING ALL AROUND.

2 SINGLE LINE DIAGRAM - 120/240V
E1 - NTS

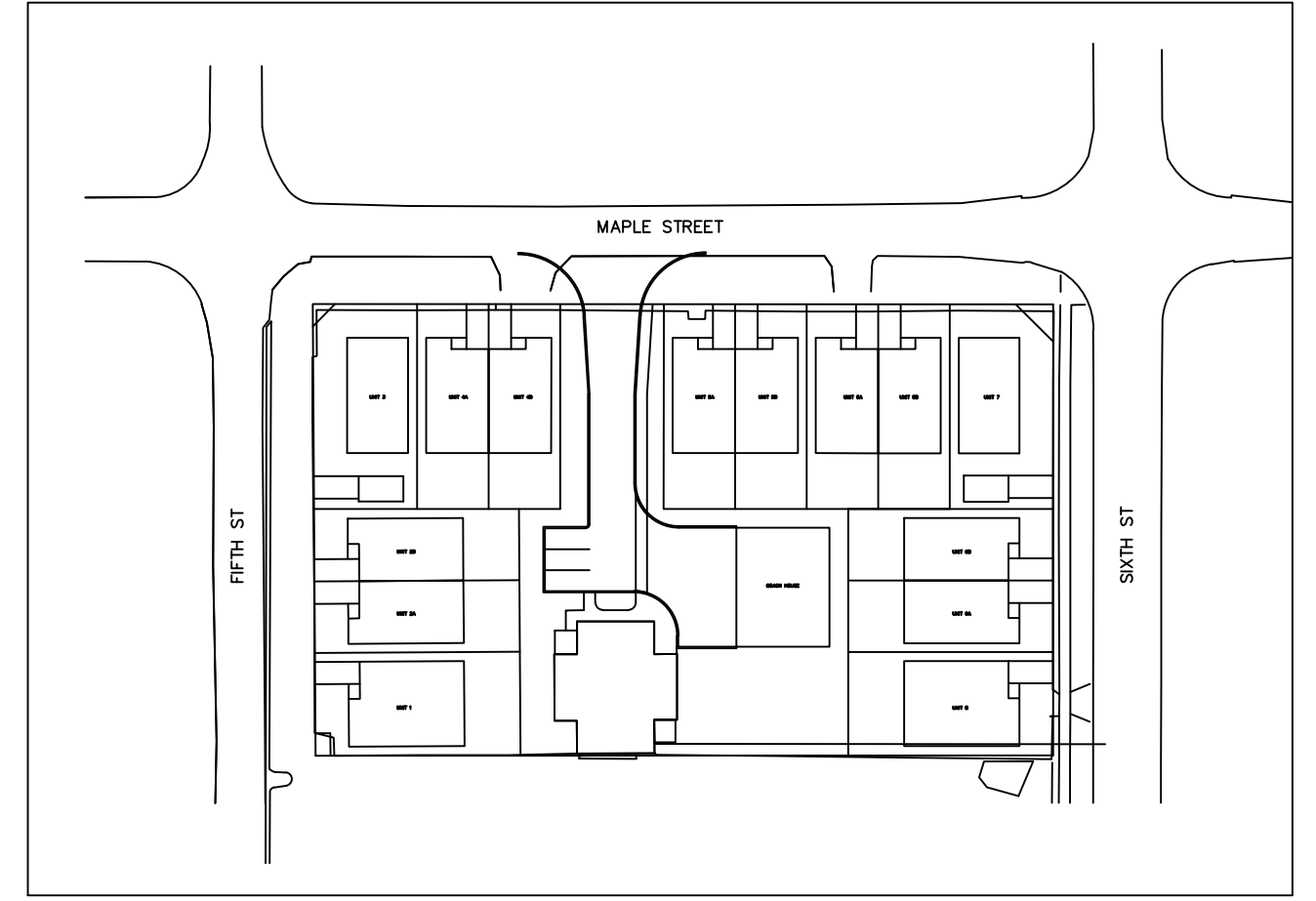

KEYPLAN n.t.s

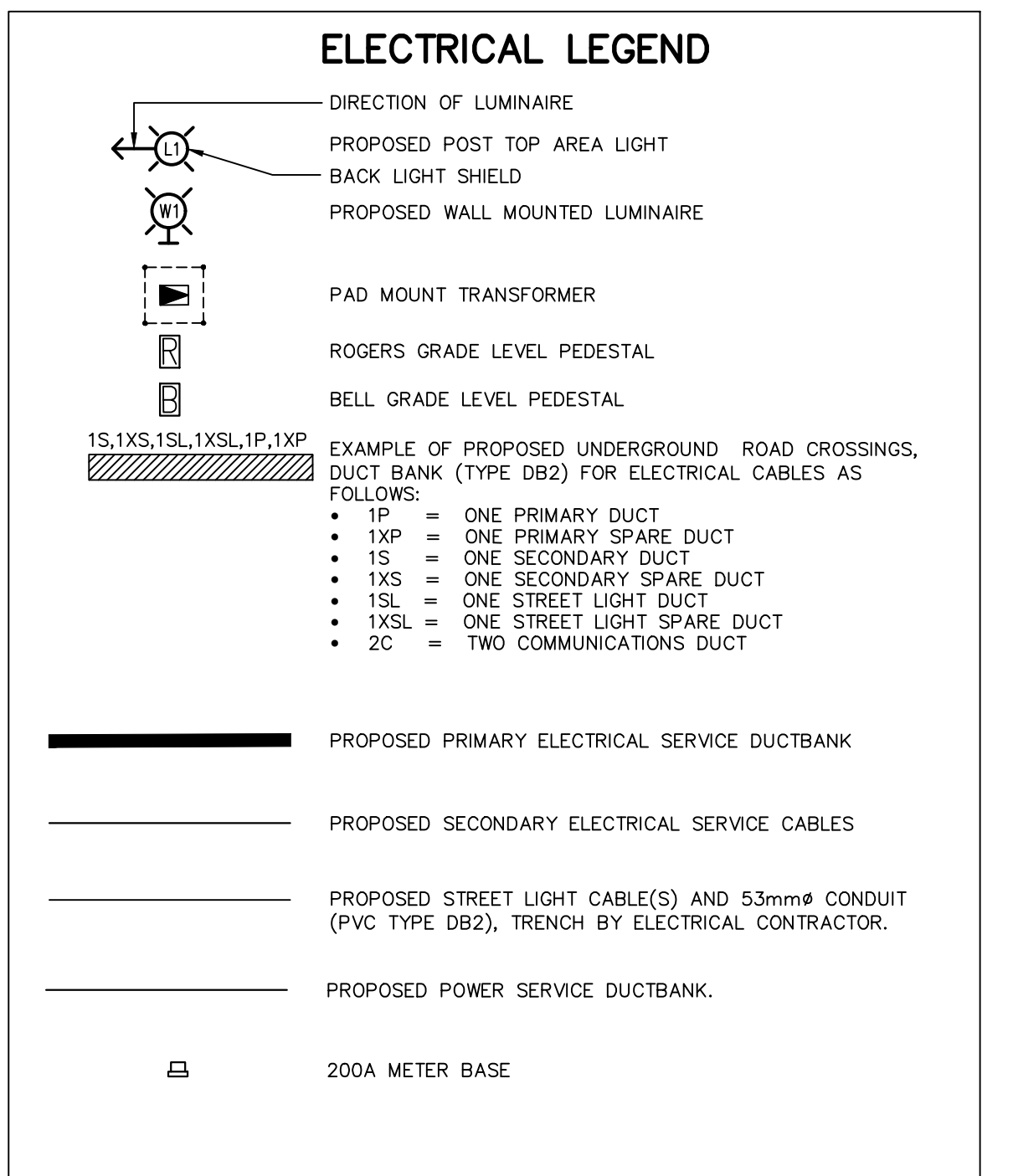

- NOTES:**
- ALL PRIMARY AND SECONDARY CABLE TERMINATIONS INSIDE EACH TRANSFORMER WILL BE PERFORMED BY EPCOR.
 - ELECTRICAL SERVICE TO EACH UNIT: 200AMP MAX., 120/240VAC, 1-PHASE, 60Hz.
 - ALL EQUIPMENT AND CABLES TO BE OWNED AND OPERATED BY EPCOR.
 - SECONDARY CABLES TO INCLUDE CONCRETE ENCASE AND 103mmØ TYPE DB2 DUCT FOR EACH CABLE AT ALL ROAD CROSSINGS.
 - REFER TO EPCOR GENERAL CONTRACTOR INFORMATION, AS PROVIDED ON THEIR WEBSITE: www.epcor.com
 - CONTRACTOR TO COORDINATE CONNECTION OF DUCTBANK AT PROPERTY LIMITS WITH EPCOR.
 - CONTRACTOR TO PROVIDE POWER FEED FROM SCHOOL HOUSE BUILDING TO GARAGE BUILDING FOR LIGHTING AND EXTERIOR POWER LOADS.
 - COMMUNICATION VAULTS SHOWN FOR SITE PLAN APPROVAL LOCATIONS ONLY. CONTRACTOR TO COORDINATE WITH COMMUNICATIONS PROVIDERS FINAL LOCATION.
 - ROAD CROSSING DO NOT INCLUDE COMMUNICATION DUCTBANKS. CONTRACTOR TO COORDINATE WITH BOTH COMMUNICATION PROVIDERS DUCTBANK REQUIREMENTS.

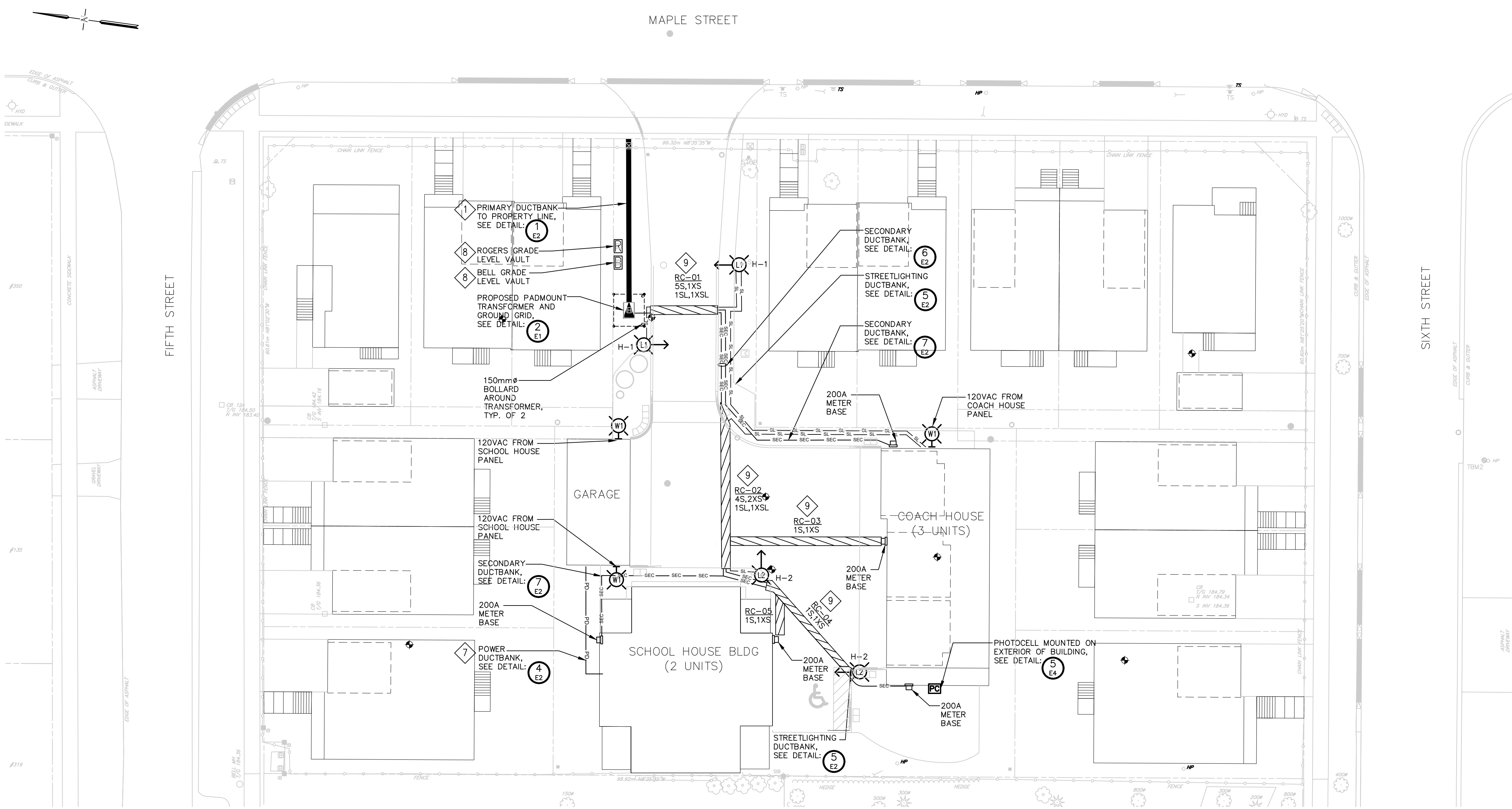

1 ELECTRICAL SITE PLAN - ELECTRICAL POWER LAYOUT
E1 - SCALE 1:250. DIMENSIONS SHOWN IN MILLIMETERS (mm).

1. This drawing is the exclusive property of Runge & Associates Inc. and the reproduction of any part without prior written consent of this office is strictly prohibited.
2. The contractor shall verify all dimensions, levels, and datums on site and report any discrepancies or omissions to this office prior to construction.
3. This drawing is to be read and understood in conjunction with all other plans and documents applicable to this project.

43 Stewart Road,
Collingwood, Ontario
L9Y 3Z5

ACCEPTED FOR CONSTRUCTION EPCOR

per

Date:

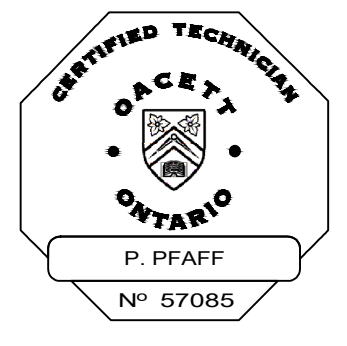

No.	ISSUE OR REVISION	DATE DD/MM/YY	ISSUER
1	ISSUED FOR PRELIMINARY REVIEW	16/11/20	SRT
2	ISSUED FOR SITE PLAN APPROVAL	19/11/20	SRT
3	ISSUED FOR EPCOR APPROVAL	19/11/20	SRT
3	SECOND SUBMISSION TO TOWN	09/04/21	SRT

RUNGE ENGINEERING

Runge & Associates Inc.
864 Hurontario Street
P.O. Box 387
Collingwood, ON L9Y 3Z7

b: (705) 446-3590
f: (705) 446-3588
www.rungeengineers.ca

Client
VICTORIA ANNEX DEVELOPMENT

Project Name
VICTORIA ANNEX DEVELOPMENT TOWN OF COLLINGWOOD ONTARIO

Drawing Title
SITE PLAN ELECTRICAL & LIGHTING LAYOUT

Drawn By
R.J.W.

Checked By
G.G.R.

Project No.
20159P

Drawing No.
E1

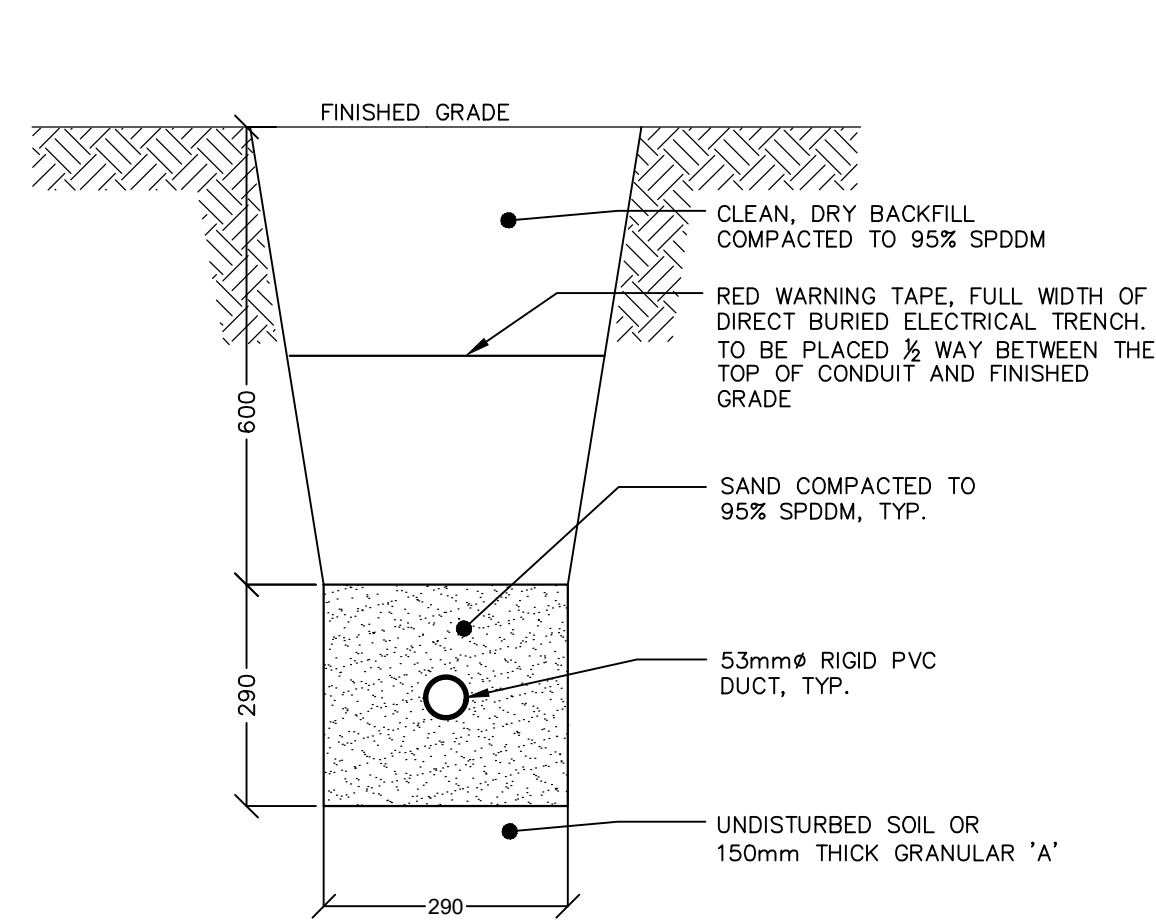

5 LIGHTING AND POWER DUCTBANK
- NTS 1

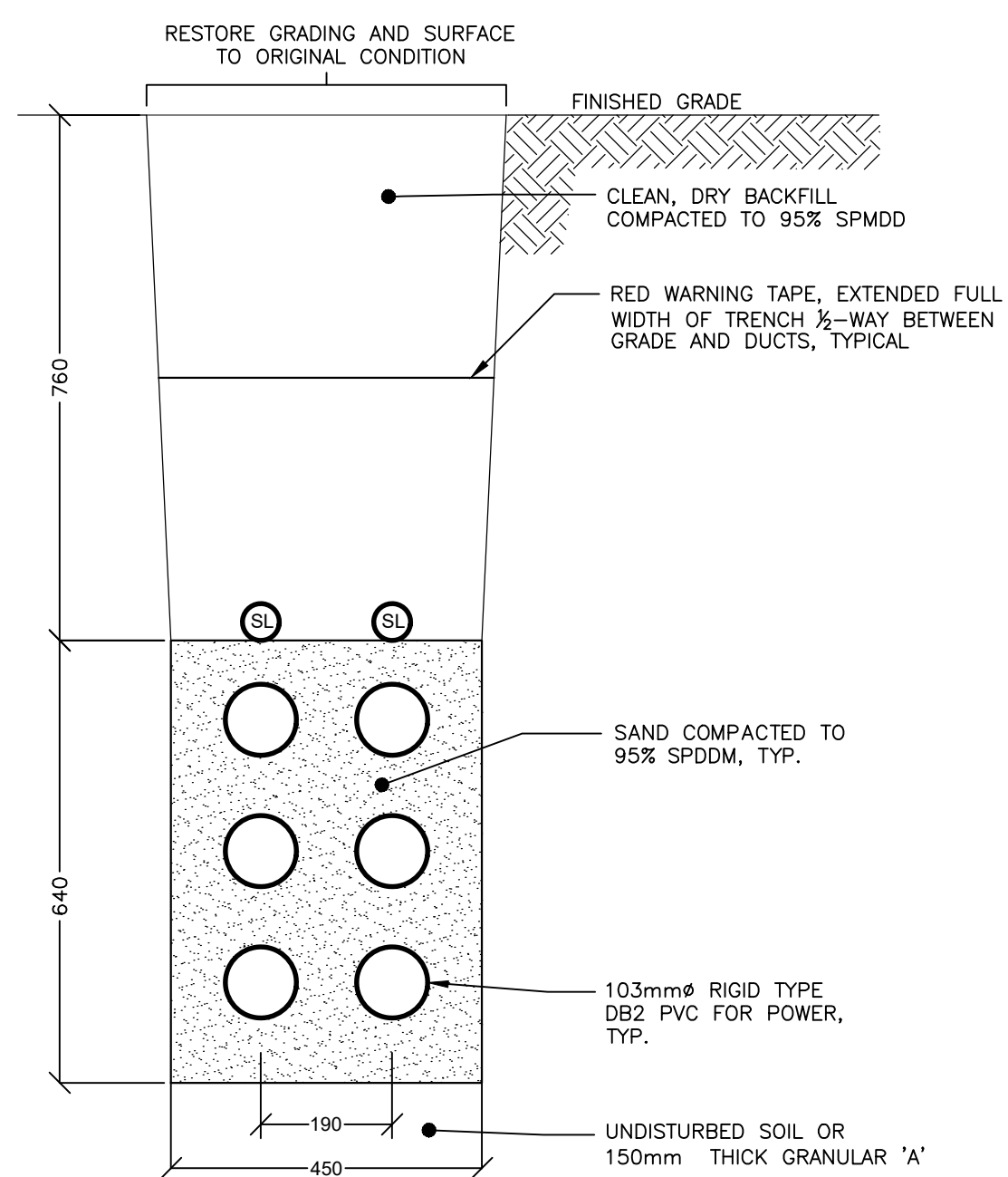

6 SECONDARY DUCTBANK
- NTS 1

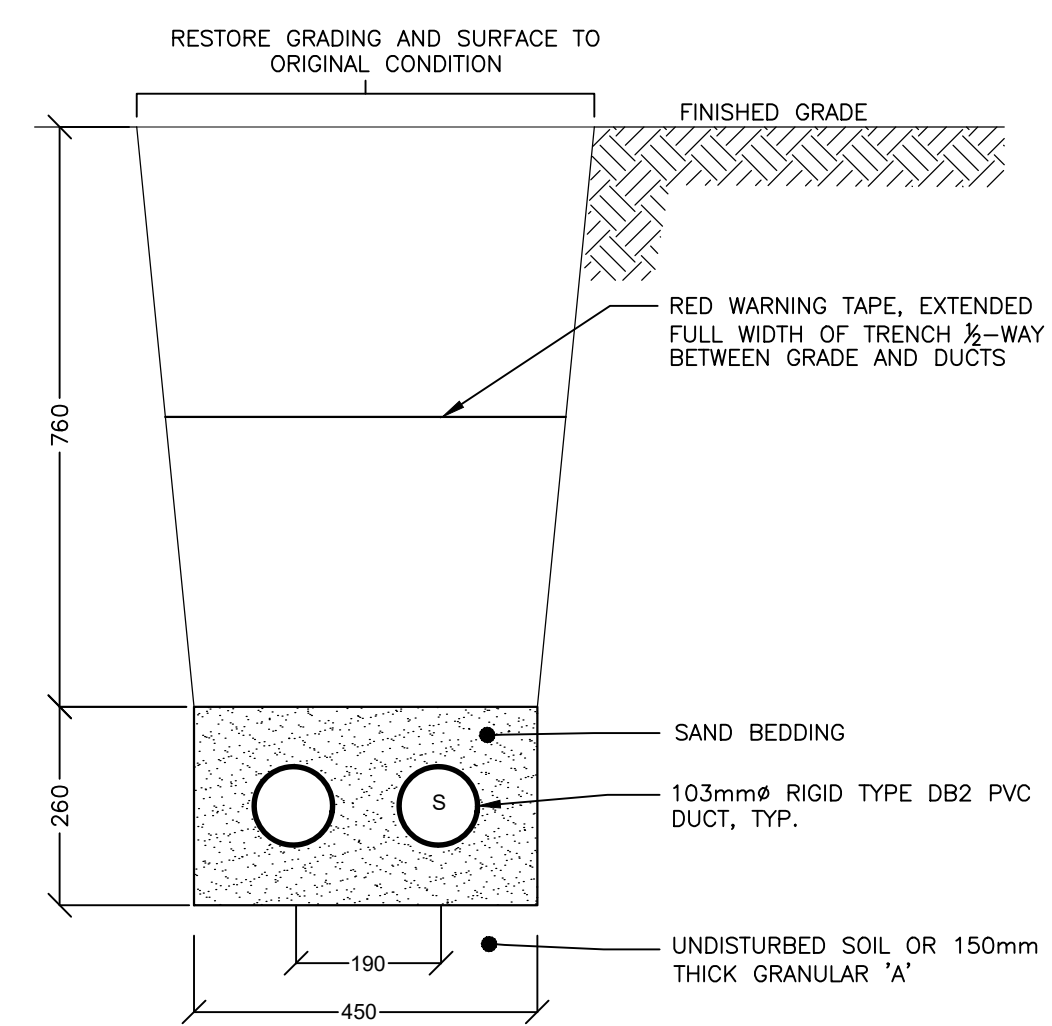

7 SECONDARY DUCTBANK
- NTS 1

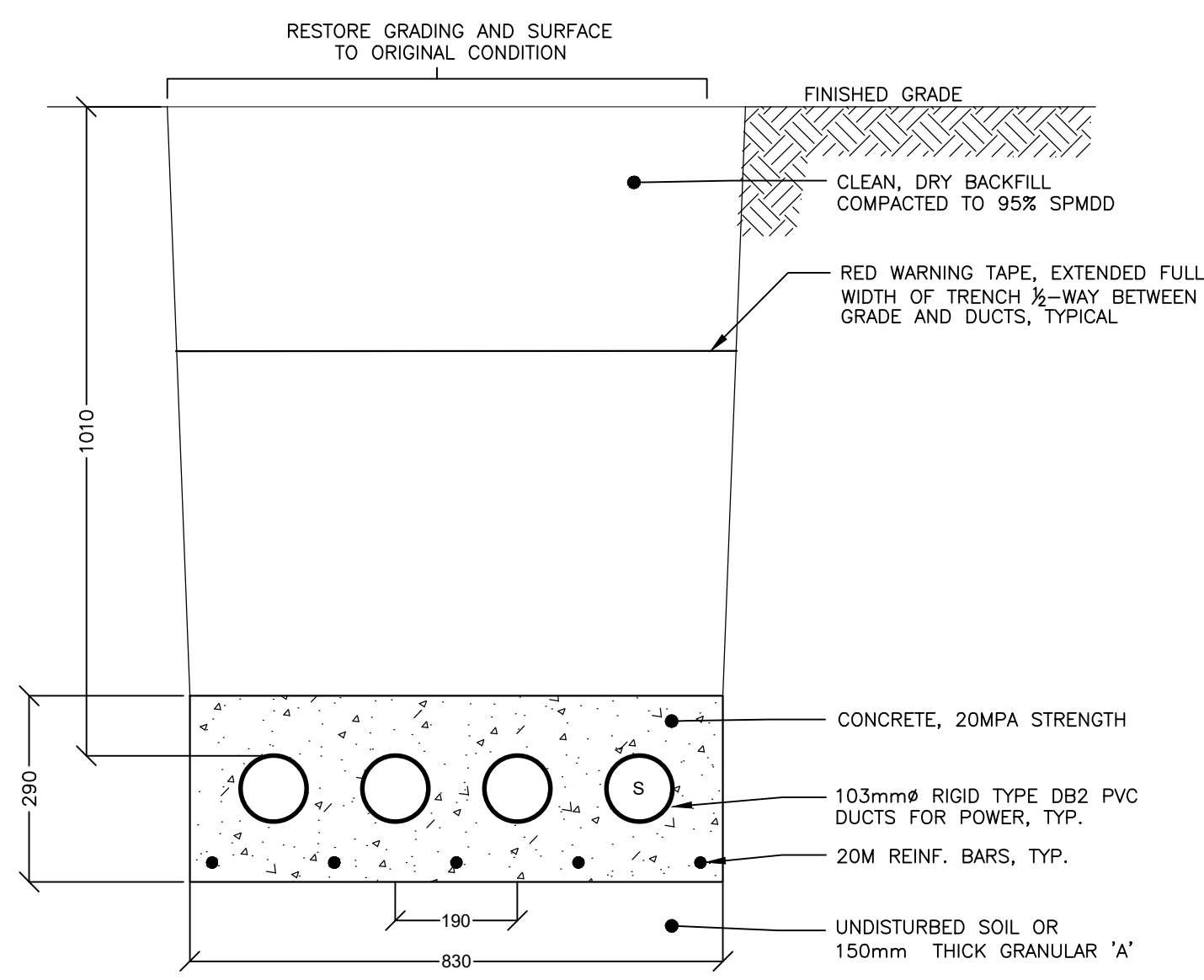

1 PRIMARY & COMMUNICATION DUCTBANK
- NTS 1

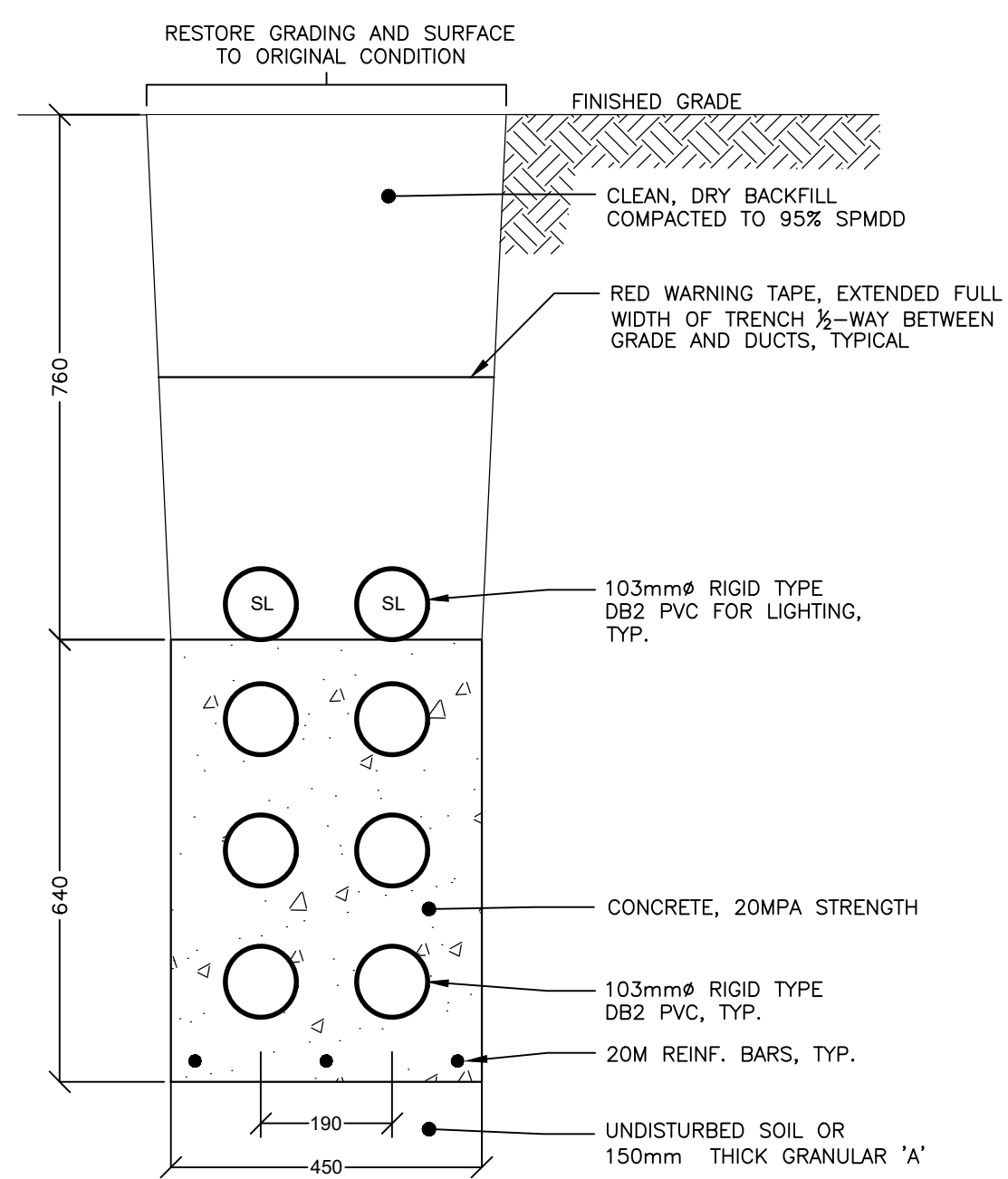

2 RC-01 ROAD CROSSING DUCTBANK
- NTS 1

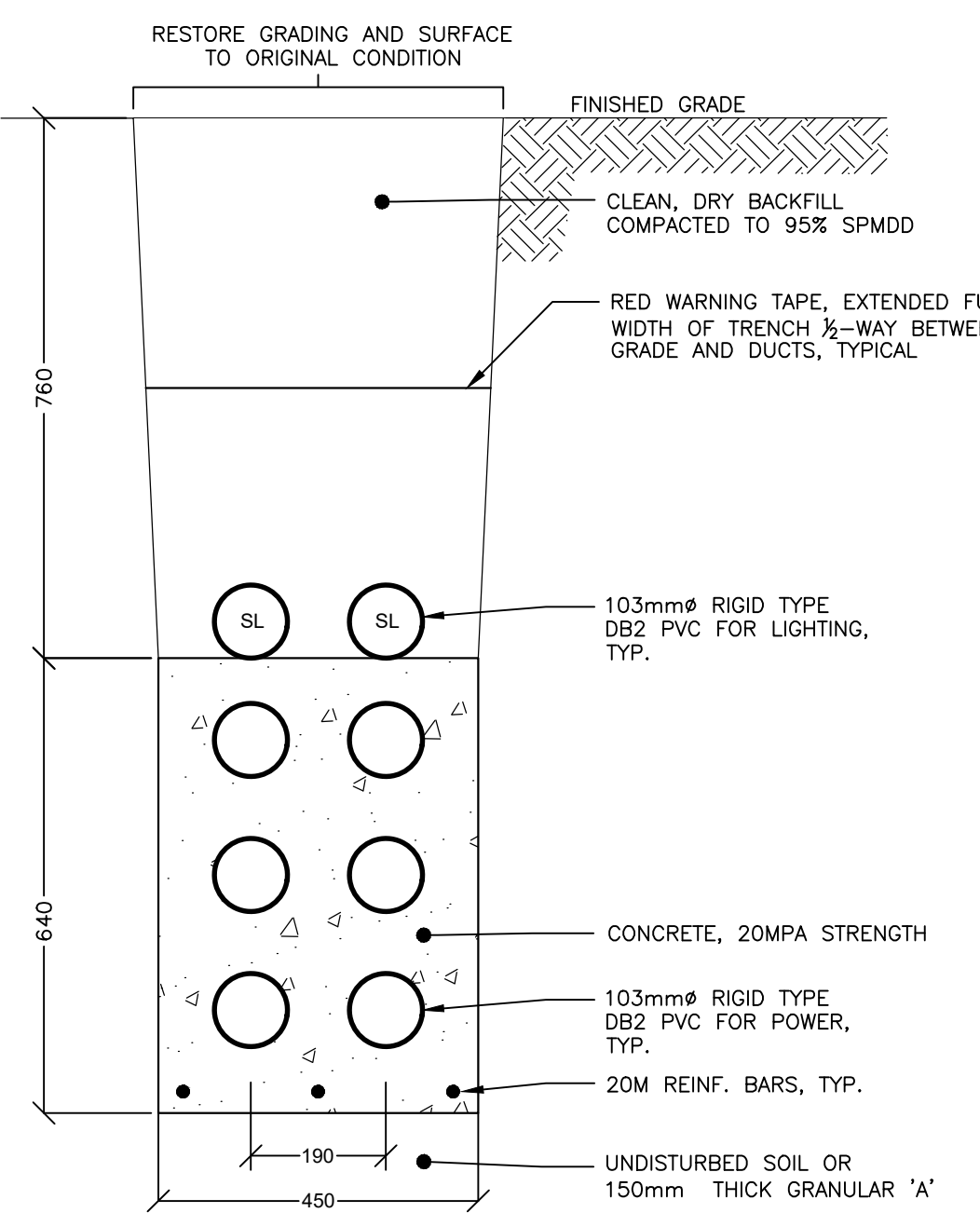

3 RC-02 ROAD CROSSING DUCTBANK
- NTS 1

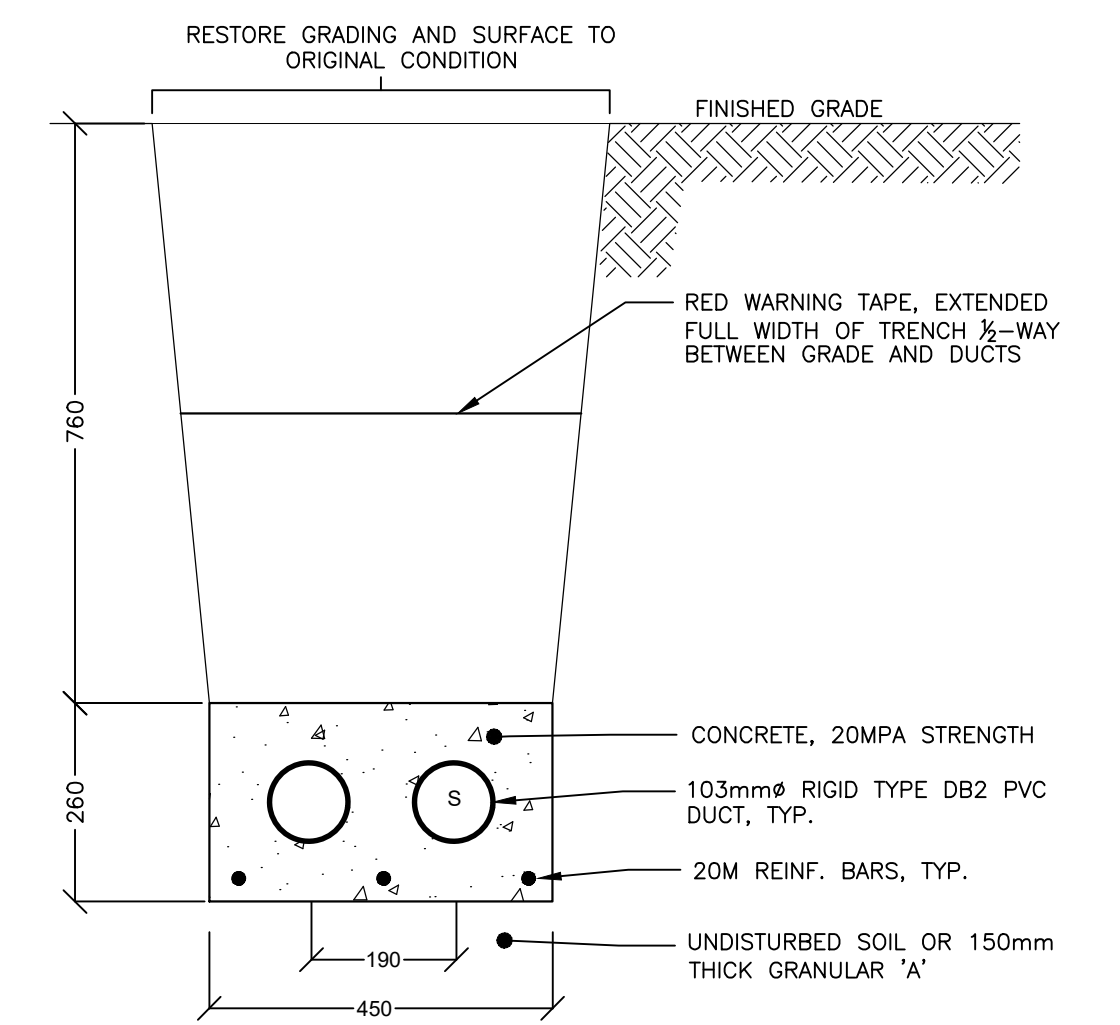

4 RC-03, RC-04 & RC-05 ROAD CROSSING DUCTBANK
- NTS 1

1. This drawing is the exclusive property of Runge & Associates Inc. and the reproduction of any part without prior written consent of this office is strictly prohibited.
2. The contractor shall verify all dimensions, levels, and datums on site and report any discrepancies or omissions to this office prior to construction.
3. This drawing is to be read and understood in conjunction with all other plans and documents applicable to this project.

43 Stewart Road,
Collingwood, Ontario
L9Y 3Z5

ACCEPTED FOR
CONSTRUCTION
EPCOR
per
Date:

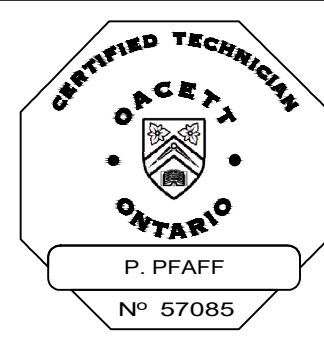

No.	ISSUE OR REVISION	DATE DD/MM/YY	ISSUER
1	ISSUED FOR PRELIMINARY REVIEW	16/11/20	SRT
2	ISSUED FOR SITE PLAN APPROVAL	19/11/20	SRT
3	ISSUED FOR EPCOR APPROVAL	19/11/20	SRT
3	SECOND SUBMISSION TO TOWN	09/04/21	SRT



Client
VICTORIA ANNEX DEVELOPMENT

Project Name
VICTORIA ANNEX DEVELOPMENT
TOWN OF COLLINGWOOD
ONTARIO
Drawing Title
DUCTBANK DETAILS &
STREETLIGHT POWER PEDESTAL
Drawn By
R/WJ
Scale
Checked By
GGR
Project No.
20158P
Drawing No.
E2

Luminaire Schedule								
Symbol	Qty	Label	Arr.	Watts	lumens	LLF	Description	BUG Rating
	2	L1	SINGLE	36	3500	0.870	HCI-36LED-II-M--4-HSS-2x60D	B1-U0-G1
	2	L2	SINGLE	36	3090	0.870	HCI-36LED-IV-S-4-HSS-2x60D	B0-U0-G1
	3	W1	SINGLE	19	2649	0.435	SWP-2L-U-40-BRZ	B1-U0-G0

Calculation Summary							
Label	CalcType	Units	Avg	Max	Min	Avg/Min	
01 Entrance	Illuminance	Lux	0.0	0	0	N.A.	
01 Entrance Road	Illuminance	Lux	18.4	49	2	9.2	
02 Parking	Illuminance	Lux	10.4	31	3	3.5	
03 Sidewalk 1	Illuminance	Lux	17.7	76	2	8.8	
03 Sidewalk 2	Illuminance	Lux	18.1	66	4	4.5	
04 Property Line East	Illuminance	Lux	0.0	0	0	N.A.	
04 Property Line Overall	Illuminance	Lux	0.0	0	0	N.A.	
04 Property Line West	Illuminance	Lux	0.0	0	0	N.A.	
05 Garbage Collection Area	Illuminance	Lux	14.0	21	3	4.7	

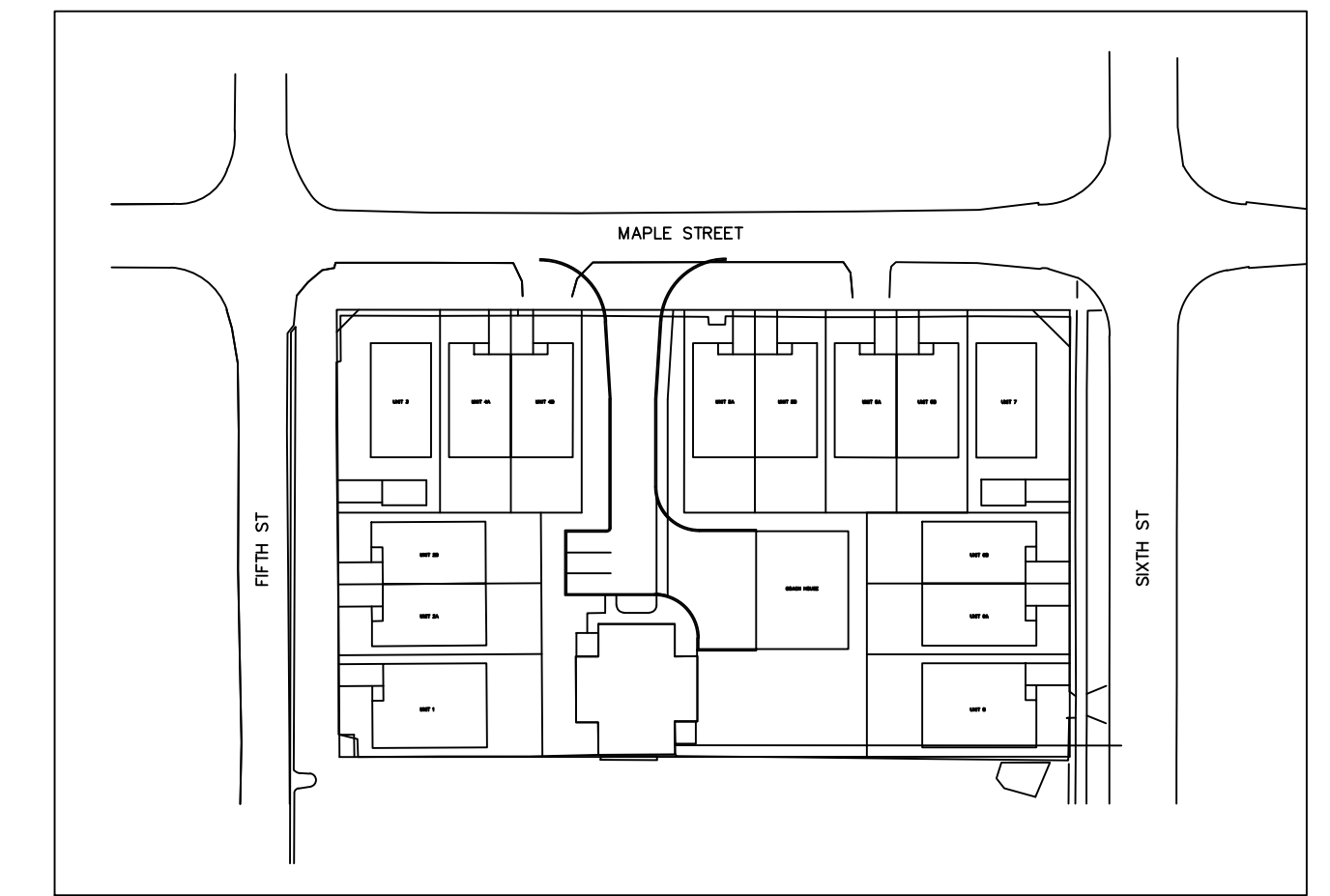

KEYPLAN n.t.s

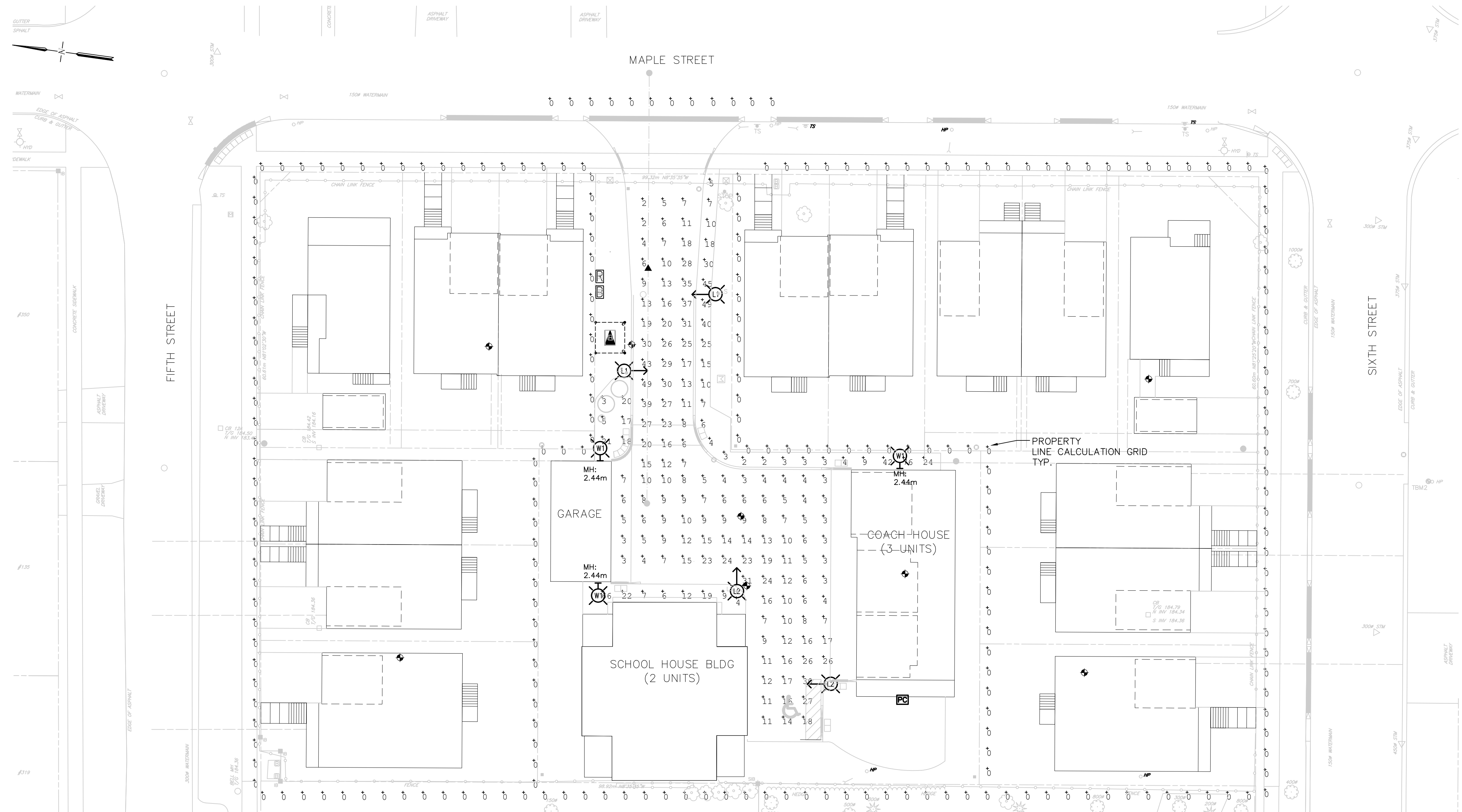

1 ELECTRICAL SITE PLAN - PHOTOMETRIC LAYOUT
E3 - SCALE 1:250. DIMENSIONS SHOWN IN MILLIMETERS (mm).

1. This drawing is the exclusive property of Runge & Associates Inc. and the reproduction of any part without prior written consent of this office is strictly prohibited.
2. The contractor shall verify all dimensions, levels, and datums on site and report any discrepancies or omissions to this office prior to construction.
3. This drawing is to be read and understood in conjunction with all other plans and documents applicable to this project.

ACCEPTED FOR CONSTRUCTION EPCOR
per
Date:

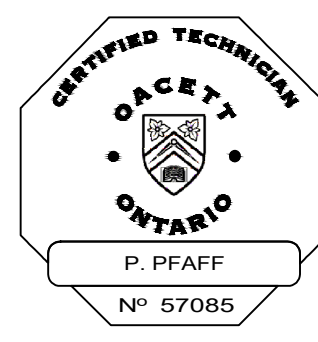

No.	ISSUE OR REVISION	DATE DD/MM/YY	ISSUER
1	ISSUED FOR PRELIMINARY REVIEW	16/11/20	SRT
2	ISSUED FOR SITE PLAN APPROVAL	19/11/20	SRT
3	ISSUED FOR EPCOR APPROVAL	19/11/20	SRT
	SECOND SUBMISSION TO TOWN	09/04/21	SRT

RUNGE ENGINEERING
Runge & Associates Inc.
864 Hurontario Street
P.O. Box 387
Collingwood, ON L9Y 3Z7
t: (705) 446-3590
f: (705) 446-3588
www.rungeengineers.ca

Client: VICTORIA ANNEX DEVELOPMENT
Project Name: VICTORIA ANNEX DEVELOPMENT TOWN OF COLLINGWOOD ONTARIO
Drawing Title: LIGHTING PHOTOMETRICS LAYOUT
Drawn By: RJW
Scale:

Checked By: GGR
Project No: 20159P
Drawing No: E3

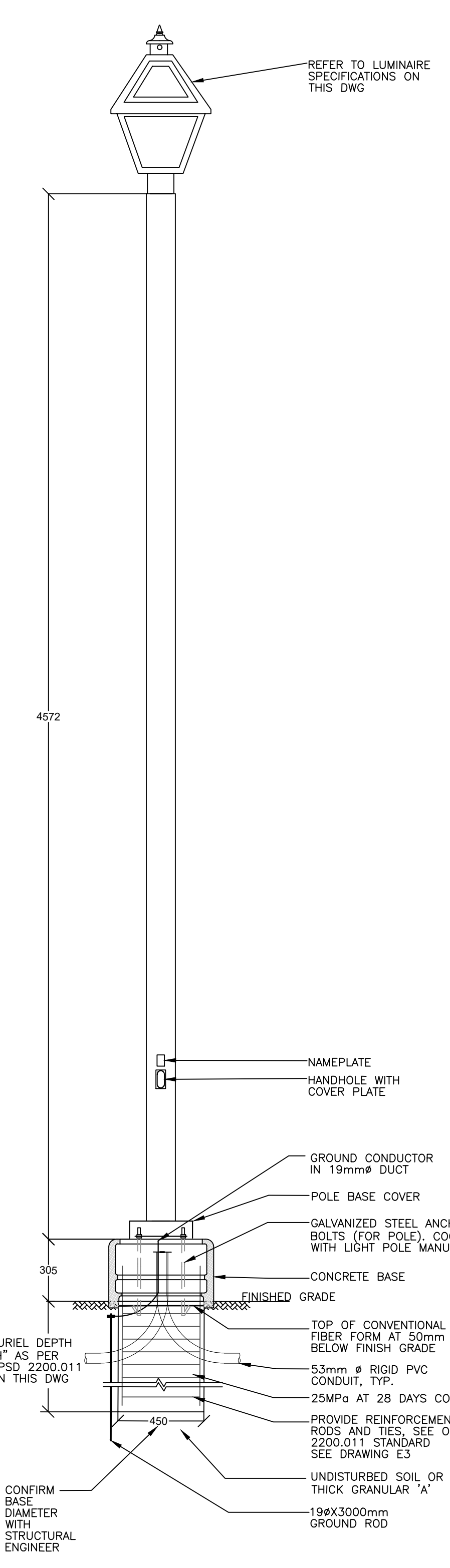

1 L1 & L2 LUMINAIRE AND POLE INSTALLATION DETAIL
- NTS, DIMENSIONS SHOWN IN MILLIMETERS (mm).

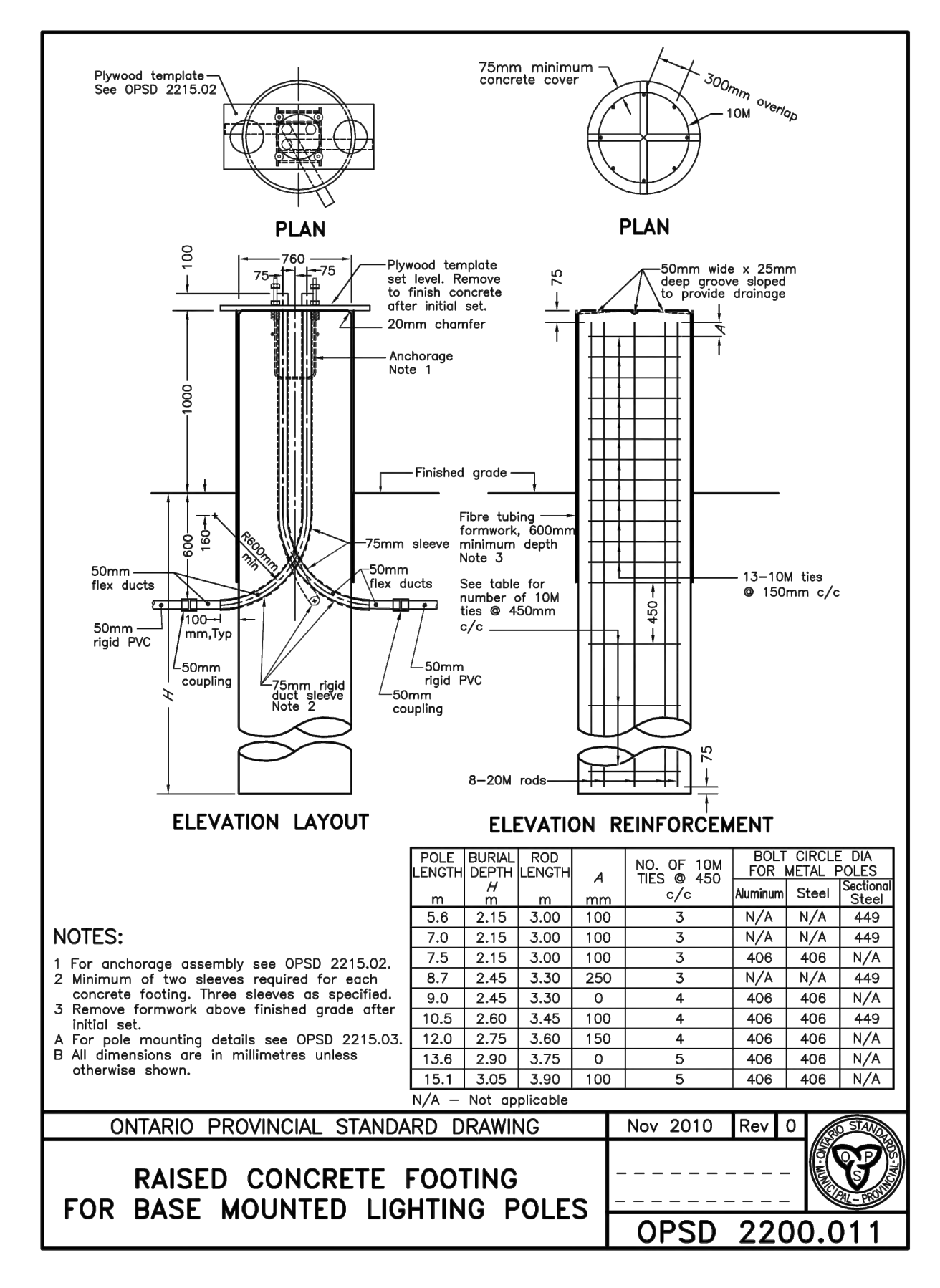

2 OPSD 2200.011 RAISED CONCRETE FOOTING STANDARD
- NTS, DIMENSIONS SHOWN IN MILLIMETERS (mm).
- CONTRACTOR TO VERIFY 450mm CONCRETE BASE IS STRUCTURALLY SUITABLE FOR MOUNTING OF PROPOSED POLE AND LUMINAIRE.

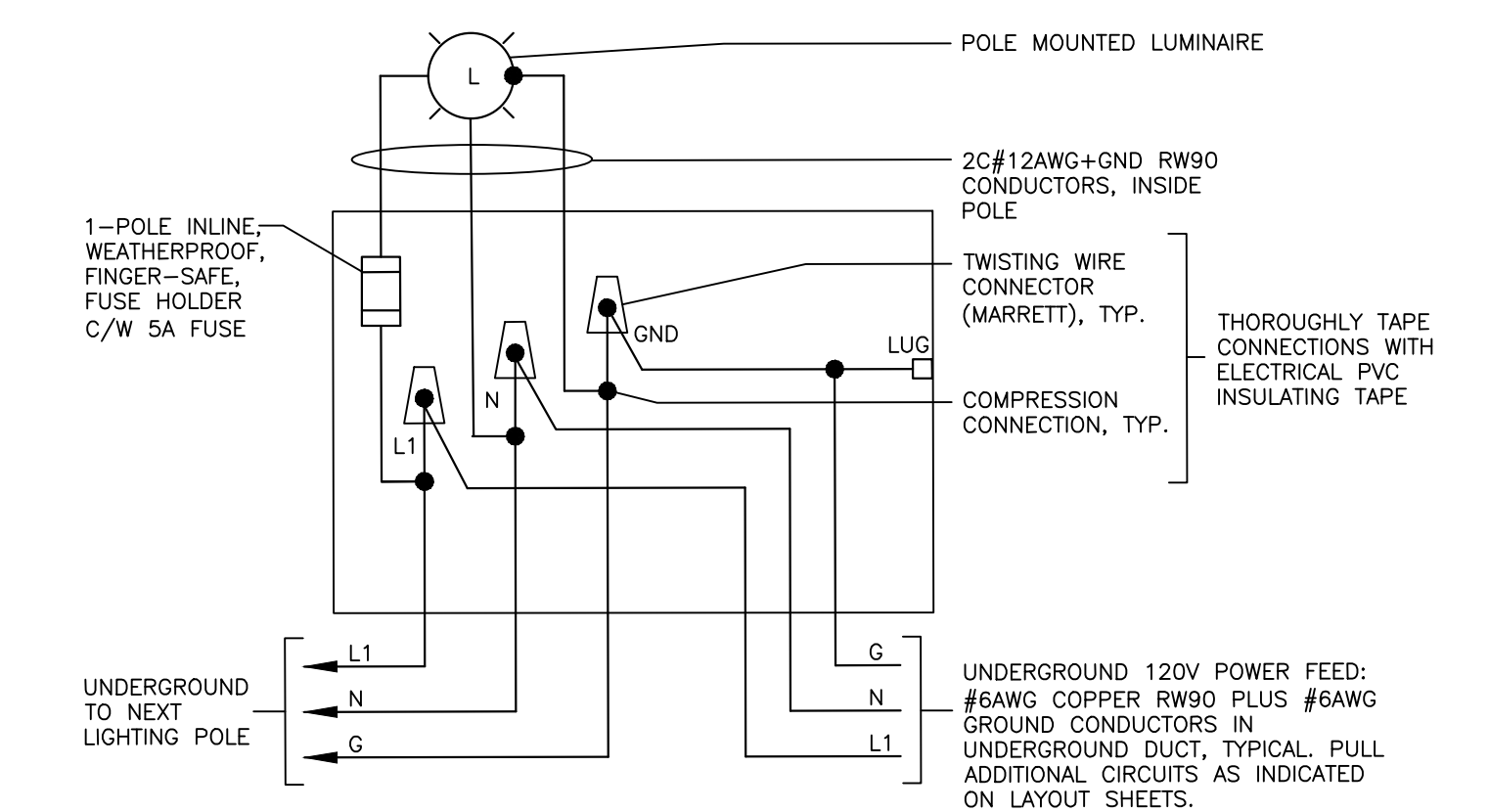

3 TYPICAL WIRING DETAIL FOR STREET LIGHT
- NTS

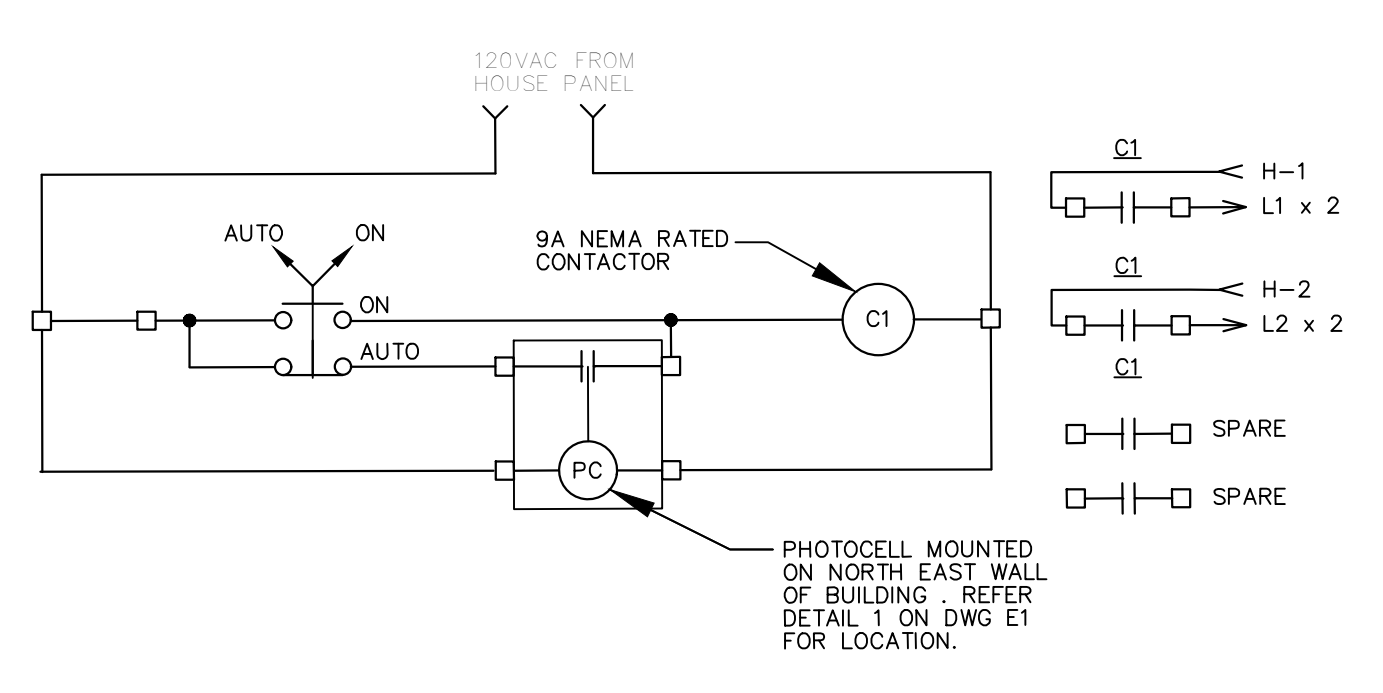

4 TYPICAL "OUTDOOR" LIGHTING PHOTOCELL CONTROL WIRING DIAGRAM
- NTS, PROVIDE ENCLOSURE TO SUIT CONTROL DEVICES
- DETAIL FOR EXTERIOR LIGHTING BEING SUPPLIED FROM BEACH HOUSE PANEL HH-1
- SIMILAR DETAIL FOR EXTERIOR LIGHTING BEING SUPPLIED FROM SCHOOL HOUSE HH-2.

Project Name: _____ Part Number: _____ Type: _____

VS VALUE SLIM WALL PACK
LED SLIM PROFILE WALL PACK

FEATURES

- Low profile die-cast aluminum housing
- Bronze polyester powder coat finish (std.)
- Custom and factory select colors available*
- Isolated optical compartment with tempered glass lens and silicone gaskets
- 90° adjustable Type IV distribution or Optional IDA fixed mode†
- Quick mount bracket standard for easy surface mount installation
- Three 1/2" coin plugs on side for conduit or electronic photocell
- 120-277V Universal Voltage or 347V-480V High Voltage‡
- 0-10V Dimmable Driver (std.)
- Deep box 10W CEC Title 20 compliant battery backup & cold weather battery†
- Optional Field Adjustable Output device (FAO) allows individual luminaire lumen output control
- 3000K, 4000K & 5000K CCT Selectable via Integral selector
- >70 Color Rendering Index (CRI)
- Calculated L70 >100,000 hrs @ 25°C per TM-21-11
- IP65 Rated Luminaire
- 5 Year Warranty
- ETL Listed for Wet Locations
- DesignLights Consortium® Premium Qualified Luminaire

SUITABLE APPLICATIONS

- Pedestrian Walkways
- Building Entrances
- Storage Facilities
- Multi-use Facilities
- Institutions
- Schools
- Industrial Facilities
- Parking Lots
- Loading Docks

ORDERING GUIDE: W1 - SWP-2L-U-4000K-BLK-SP2-IDA-SWP-FAO10V-SWP-BPS-BLK-PCU

SERIES	LUMENS	DRIVER	CCT	FINISH
SWP Value Slim Wall Pack	2L	U 120-277V	CCTS Selectable CCT (3000K, 4000K, 5000K)	BRZ Bronze
	3L	U 120-277V	CCTS Selectable CCT (3000K, 4000K, 5000K)	BLK Black
	3L	U 120-277V	CCTS Selectable CCT (3000K, 4000K, 5000K)	WHY White
	3L	U 120-277V	CCTS Selectable CCT (3000K, 4000K, 5000K)	SLV Silver

QUICK SHIP ITEMS:

SERIES	LUMENS	DRIVER	COLOR	FINISH
SWP Value Slim Wall Pack	2L	U 120-277V	CCTS Selectable CCT (3000K, 4000K, 5000K)	BRZ Bronze
	3L	U 120-277V	CCTS Selectable CCT (3000K, 4000K, 5000K)	BLK Black
	3L	U 120-277V	CCTS Selectable CCT (3000K, 4000K, 5000K)	WHY White
	3L	U 120-277V	CCTS Selectable CCT (3000K, 4000K, 5000K)	SLV Silver

2 LUMINAIRE AND POLE CATALOGUE SHEETS
- NTS, DIMENSIONS SHOWN IN MILLIMETERS (mm).

LUMINAIRES

PRODUCT TECHNICAL DATA SHEET

L1 & L2

SL20-LED SERIES

L1 - SL20-36W (3636im)-4000K-120V-II(2)-DIM-FUS-9011 BLACK

L2 - SL20-36W (3636im)-4000K-120V-IV(2)-DIM-FUS-9011 BLACK

INCLUDE BACKLIGHT SHIELD ON BOTH L1 AND L2

PHOTOMETRICS

Length: 20", Width: 20", Height: 8", Weight: 4.7 lbs, Luminaire Size: 3" (W x H), EPA: 3.20 ft²

© 2015 HCL LIGHTING. We reserve the rights to change the product and its information without notice.

Approval Drawing

Pole Material: 05" O.D. x .226 wall extruded aluminum welded to aluminum base plate.

Base Cover: Two piece square cast aluminum base cover attached to pole with stainless steel screws.

Anchor Bolts: 4 galvanized 19mm (3/4") x 609.6mm (24") long. Anchor bolts and template are supplied by HCL (B.C. 8.5)

Finish: Electrostatically applied, thermoset polyester powder-coat finish.

Colour: Black RAL9011.

SALES: KIM
DESIGNER: HOWARD
Date: NOV 6, 2020 Drawing No: 13225-V1 Model: P424-2-SPC-15-RAL9011
Project: Victoria Annex Development
Rep: RUNGE

HCI
1280 Fawcett Drive, Mississauga, Ontario, Canada L4W 1A4
Tel: (905) 238-2648 Fax: (905) 238-9060
Toll Free Canada & USA: 1-800-267-3175
E: sales@hclighting.com WEB: www.hclighting.com

1. This drawing is the exclusive property of Runge & Associates Inc. and the reproduction of any part without prior written consent of this office is strictly prohibited.
2. The contractor shall verify all dimensions, levels, and datums on site and report any discrepancies or omissions to this office prior to construction.
3. This drawing is to be read and understood in conjunction with all other plans and documents applicable to this project.

ACCEPTED FOR CONSTRUCTION EPCOR

per
Date:

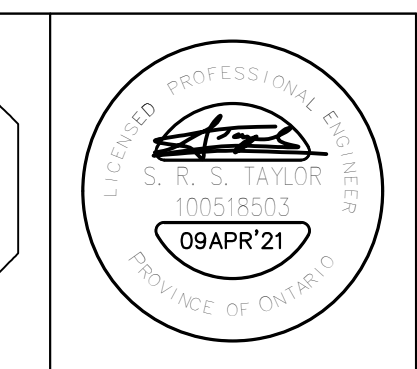
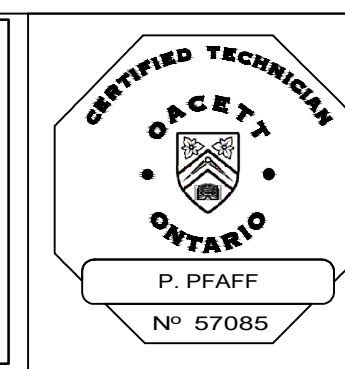

No.	ISSUE OR REVISION	DATE DD/MM/YY	ISSUER
1	ISSUED FOR PRELIMINARY REVIEW	16/11/20	SRT
2	ISSUED FOR SITE PLAN APPROVAL	19/11/20	SRT
3	ISSUED FOR EPCOR APPROVAL	19/11/20	SRT
3	SECOND SUBMISSION TO TOWN	09/04/21	SRT

RUNGE ENGINEERING

Runge & Associates Inc.
864 Hurontario Street
P.O. Box 387
Collingwood, ON L9Y 3Z7

b: (705) 446-3590
f: (705) 446-3588
www.rungeengineers.ca

Client: VICTORIA ANNEX DEVELOPMENT

Project Name: VICTORIA ANNEX DEVELOPMENT TOWN OF COLLINGWOOD ONTARIO

Drawing Title: INSTALLATION DETAILS

Drawn By: RJW
Scale: _____

Checked By: GGR
Project No: 20159P

Drawing No: E4