



IBI Group Architects

55 St Clair Avenue West, 7th Floor
Toronto ON M4V 2Y7 Canada

tel 416 596 1930

fax 416 596 0644

400 MAPLE ST. | VICTORIA ANNEX
Town of Collingwood, ON
Issued for: 3rd Submission
Date: 2021-10-21

Unit A 2489 SQ. FT.
Unit B 2490 SQ. FT.

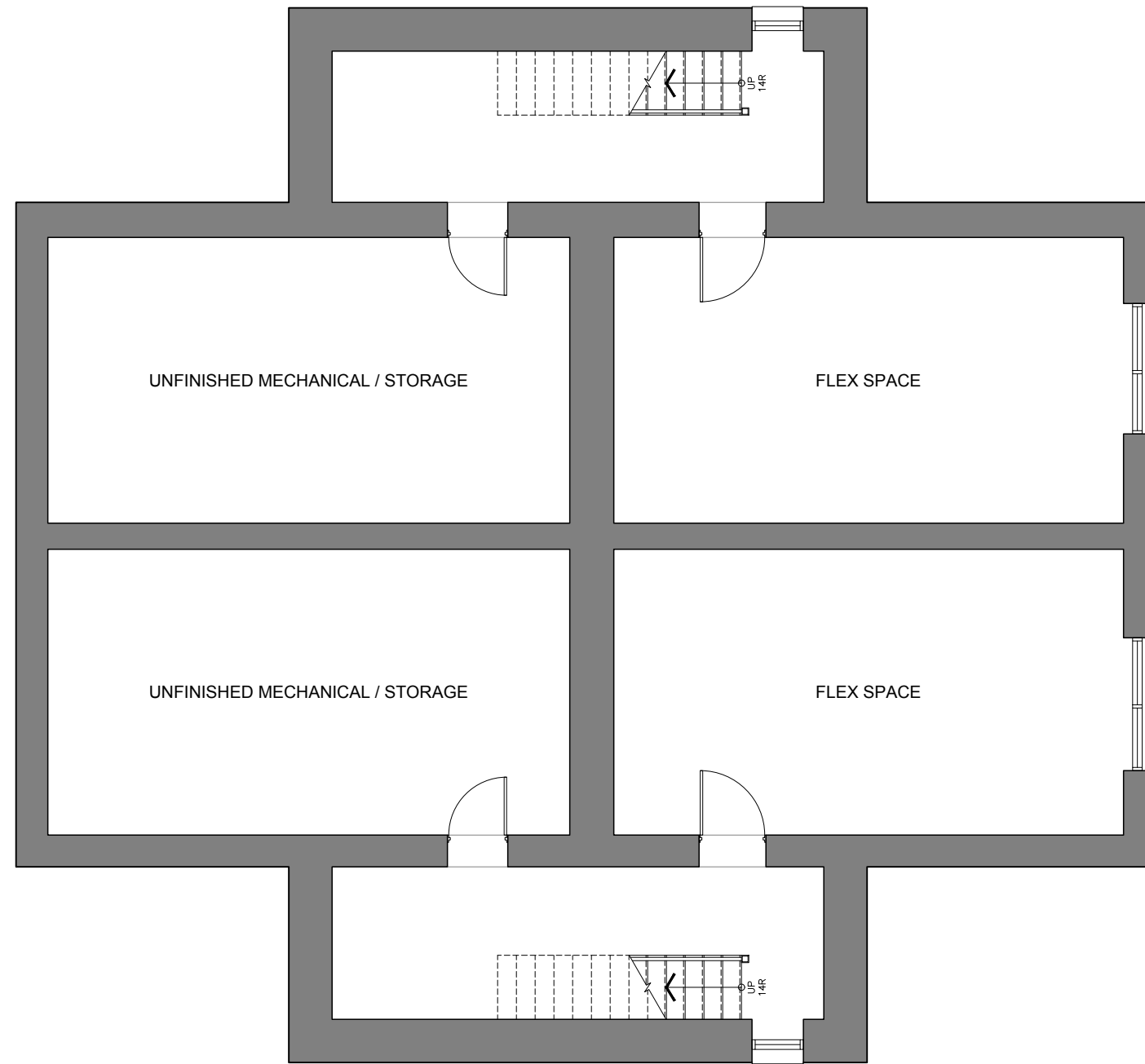

UNIT A
 TOTAL AREA: 1287 SQ. FT.
 UNFINISHED AREA: 390 SQ. FT.
 FINISHED AREA: 897 SQ. FT.

UNIT B
 TOTAL AREA: 1279 SQ. FT.
 UNFINISHED AREA: 390 SQ. FT.
 FINISHED AREA: 889 SQ. FT.

1
 A2.0
Basement Plan
 1/8"=1'-0"

400 MAPLE ST. | VICTORIA ANNEX
 Town of Collingwood, ON

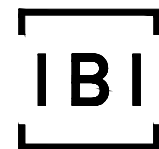

IBI Group Architects
 55 St Clair Avenue West, 7th Floor
 Toronto ON M4V 2Y7 Canada
 tel 416 596 1930
 fax 416 596 0644

3rd Submission
 Issued for
 October 21, 2021
 Issue date
 126019
 Project no.

PS
 Drawn by

Basement Plan
 Victoria Annex
 Drawing title
A2.0
 Sheet no.

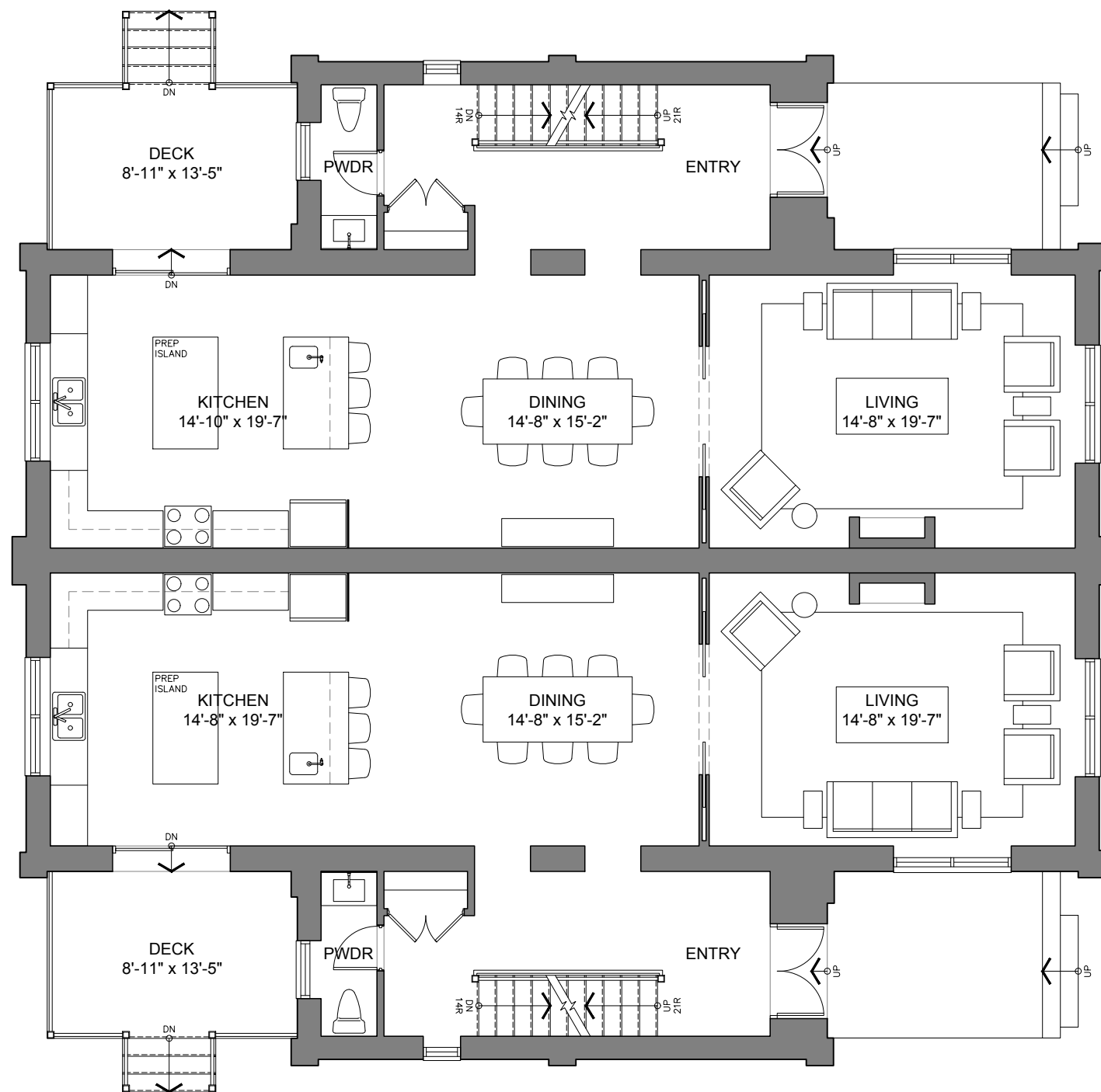

UNIT A
AREA: 1253 SQ. FT.

UNIT B
AREA: 1253 SQ. FT.

1 Ground Floor Plan
A2.1 1/8"=1'-0"

400 MAPLE ST. | VICTORIA ANNEX
Town of Collingwood, ON

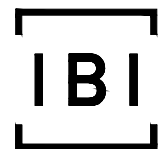

IBI Group Architects
55 St Clair Avenue West, 7th Floor
Toronto ON M4V 2Y7 Canada
tel 416 596 1930
fax 416 596 0644

3rd Submission
Issued for
October 21, 2021
Issue date
126019
Project no.

PS
Drawn by

Ground Floor Plan
Victoria Annex
Drawing title
A2.1
Sheet no.

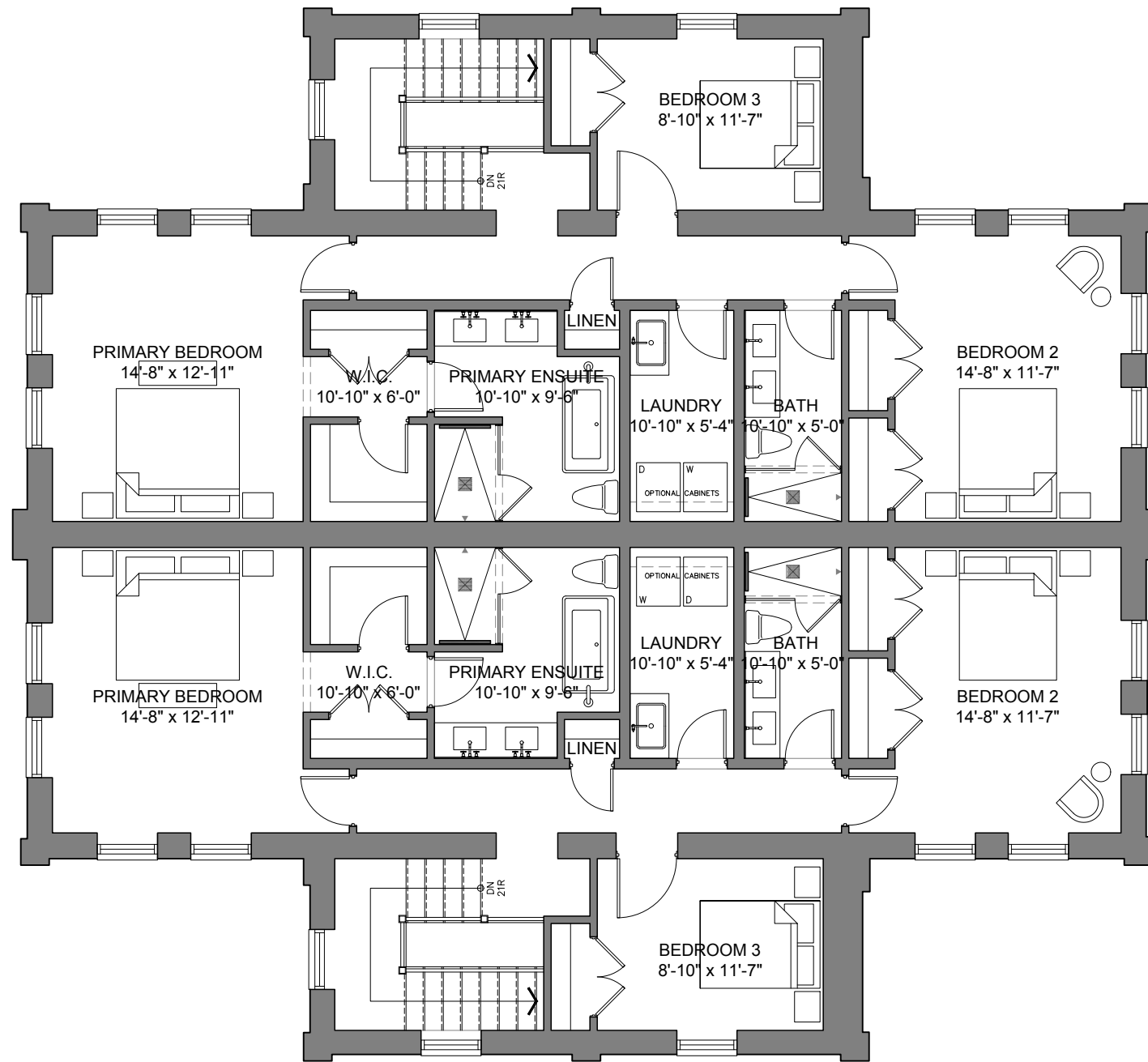

UNIT A
AREA: 1236 SQ. FT.

UNIT B
AREA: 1237 SQ. FT.

1
A2.2
Second Floor Plan
1/8"=1'-0"

400 MAPLE ST. | VICTORIA ANNEX
Town of Collingwood, ON

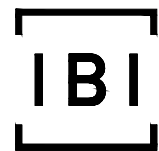

IBI Group Architects
55 St Clair Avenue West, 7th Floor
Toronto ON M4V 2Y7 Canada
tel 416 596 1930
fax 416 596 0644

3rd Submission
Issued for
October 21, 2021
Issue date
126019
Project no.

PS
Drawn by

Second Floor Plan
Victoria Annex
Drawing title
A2.2
Sheet no.

RESTORE EXISTING GABLE END WITH ORIGINAL DECORATIVE HALF-TIMBERING WITH COMPOSITE WOOD STRAPPING + COMPOSITE TEXTURED BOARD

INSTALL A COMPLETE ASPHALT SHINGLE ROOF. OWENS CORNING ONYX BLACK OR EQUIVALENT.

REPLACE ALL EXISTING WINDOWS WITH PERIOD-PROFILE, SINGLE-HUNG WINDOWS WITH SIMILAR PANE DIVISIONS + TRUE MULLIONS/MUNTINS

REPAIR & REPOINT EXPOSED RUBBLESTONE FOUNDATION WALL. LIME MORTAR TO BE USED FOR ALL REPOINTING.

RAISE SURFACE ELEVATIONS AROUND THE FOUNDATION TO PROVIDE POSITIVE DRAINAGE & INSTALL WATERPROOFING + PROTECTIVE MEMBRANE @ WINDOW WELLS

NEW BRICKS TO MATCH EXISTING IN SIZE, COLOUR, SHAPE & TEXTURE AS CLOSELY AS POSSIBLE. EXISTING CENTRAL CHIMNEY & SOUTHWEST BASEMENT ACCESS BRICKS IN GOOD CONDITION TO BE SALVAGED. NO ABRASIVE/HIGH-PRESSURE CLEANING TO BE USED ON MASONRY.

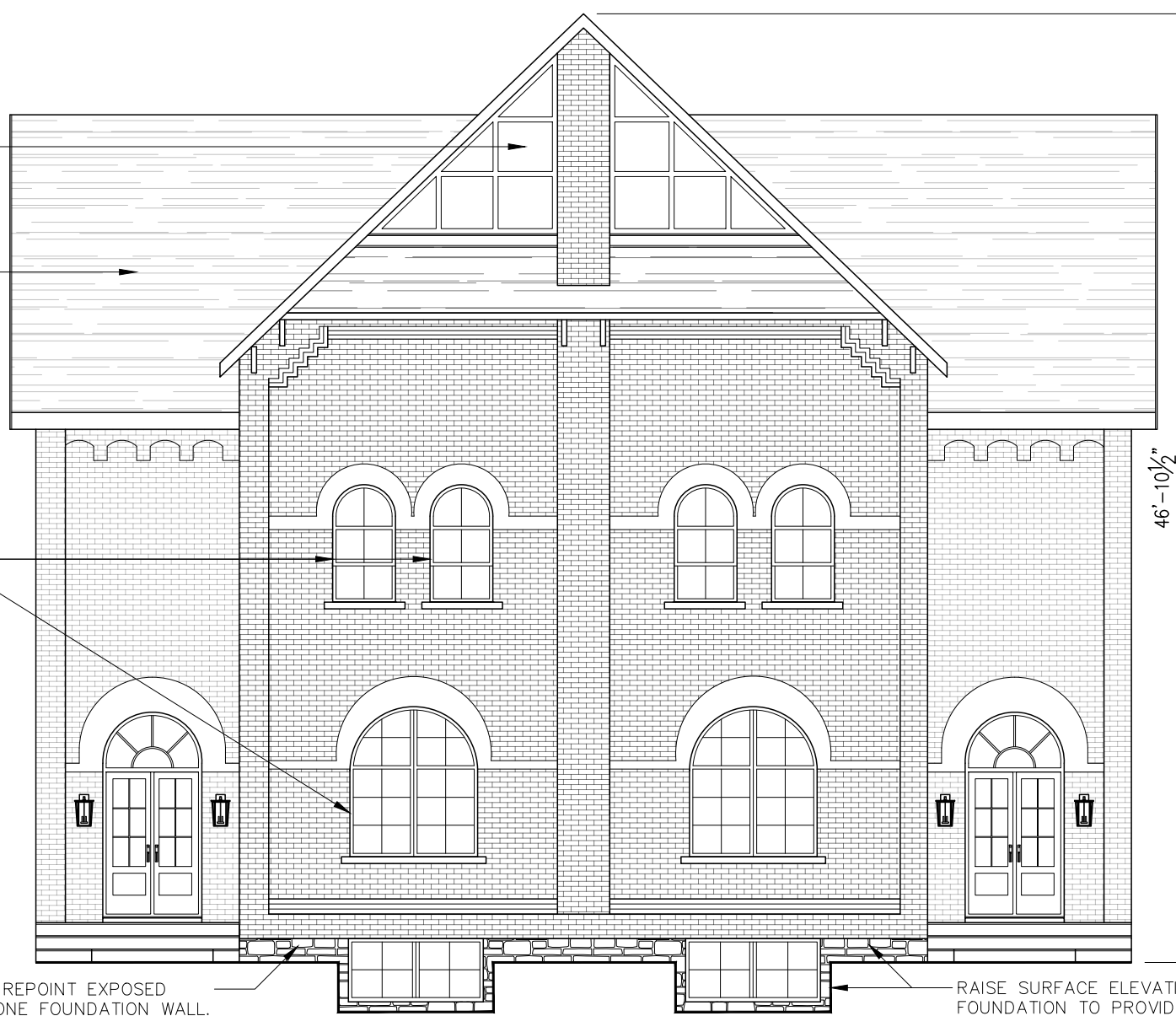

46'-10 1/2"
[14.29m]

1 East Elevation
A3.0 1/8"=1'-0"

400 MAPLE ST. | VICTORIA ANNEX
Town of Collingwood, ON

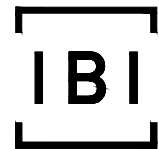

IBI Group Architects
55 St Clair Avenue West, 7th Floor
Toronto ON M4V 2Y7 Canada
tel 416 596 1930
fax 416 596 0644

3rd Submission	
Issued for	
October 21, 2021	
Issue date	
126019	PS
Project no.	Drawn by

East Elevation
Victoria Annex
Drawing title
A3.0
Sheet no.

INSTALL A COMPLETE ASPHALT SHINGLE ROOF.
OWENS CORNING ONYX BLACK OR EQUIVALENT.

RESTORE EXISTING GABLE END WITH ORIGINAL
SUNBURST MOTIF WITH COMPOSITE WOOD
STRAPPING + COMPOSITE TEXTURED BOARD

REPLACE ALL EXISTING WINDOWS WITH
PERIOD-PROFILE, SINGLE-HUNG WINDOWS
WITH SIMILAR PANE DIVISIONS + TRUE
MULLIONS/MUNTINS

INSTALL SLIDING DOORS INTO EXISTING
OPENING. NO ALTERATIONS TO ANY
EXISTING WINDOW OPENINGS TO OCCUR
PRIOR TO SITE PLAN APPROVAL.

ERECT NEW WOOD DECK
© SOUTHWEST CORNER

REPAIR & REPOINT EXPOSED
RUBBLESTONE FOUNDATION WALL.
LIME MORTAR TO BE USED FOR
ALL REPOINTING.

NEW BRICKS TO MATCH EXISTING IN SIZE,
COLOUR, SHAPE & TEXTURE AS CLOSELY
AS POSSIBLE. EXISTING CENTRAL CHIMNEY
& SOUTHWEST BASEMENT ACCESS BRICKS
IN GOOD CONDITION TO BE SALVAGED. NO
ABRASIVE/HIGH-PRESSURE CLEANING TO
BE USED ON MASONRY.



1 South Elevation
A3.1 1/8"=1'-0"

400 MAPLE ST. | VICTORIA ANNEX
Town of Collingwood, ON

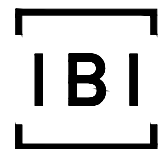

IBI Group Architects
55 St Clair Avenue West, 7th Floor
Toronto ON M4V 2Y7 Canada
tel 416 596 1930
fax 416 596 0644

3rd Submission
Issued for
October 21, 2021
Issue date
126019
Project no.

PS
Drawn by

South Elevation
Victoria Annex
Drawing title
A3.1
Sheet no.

RESTORE EXISTING GABLE END WITH ORIGINAL DECORATIVE HALF-TIMBERING WITH COMPOSITE WOOD STRAPPING + COMPOSITE TEXTURED BOARD

INSTALL A COMPLETE ASPHALT SHINGLE ROOF. OWENS CORNING ONYX BLACK OR EQUIVALENT.

REPLACE ALL EXISTING WINDOWS WITH PERIOD-PROFILE, SINGLE-HUNG WINDOWS WITH SIMILAR PANE DIVISIONS + TRUE MULLIONS/MUNTINS

ERECT NEW WOOD DECK @ NORTHWEST CORNER

NEW BRICKS TO MATCH EXISTING IN SIZE, COLOUR, SHAPE & TEXTURE AS CLOSELY AS POSSIBLE. EXISTING CENTRAL CHIMNEY & SOUTHWEST BASEMENT ACCESS BRICKS IN GOOD CONDITION TO BE SALVAGED. NO ABRASIVE/HIGH-PRESSURE CLEANING TO BE USED ON MASONRY.

ERECT NEW WOOD DECK @ SOUTHWEST CORNER

REPAIR & REPOINT EXPOSED RUBBLESTONE FOUNDATION WALL. LIME MORTAR TO BE USED FOR ALL REPOINTING.

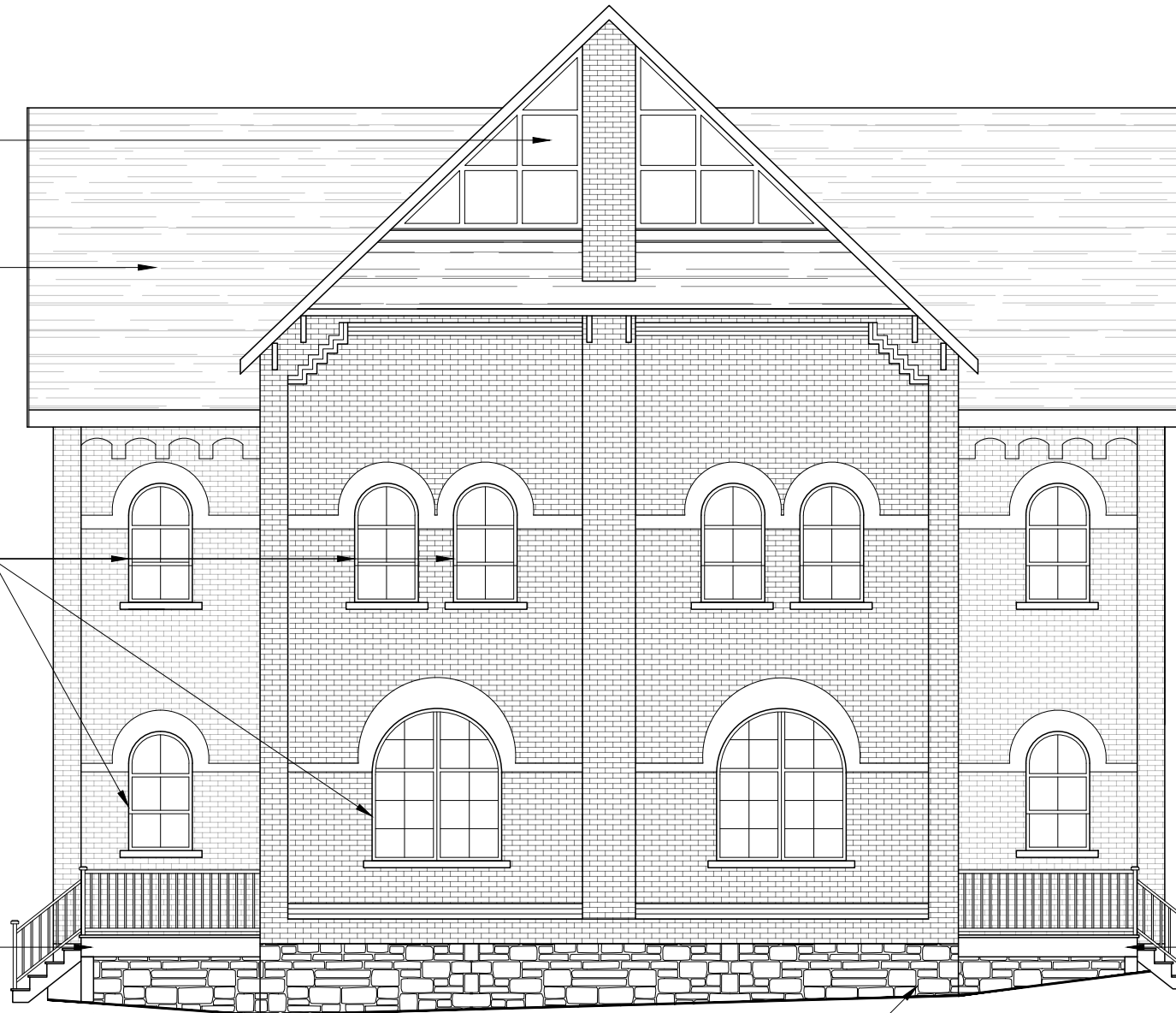

1 West Elevation
A3.2 1/8"=1'-0"

400 MAPLE ST. | VICTORIA ANNEX
Town of Collingwood, ON

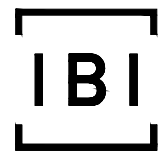

IBI Group Architects
55 St Clair Avenue West, 7th Floor
Toronto ON M4V 2Y7 Canada
tel 416 596 1930
fax 416 596 0644

3rd Submission
Issued for
October 21, 2021
Issue date
126019
Project no.

PS
Drawn by

West Elevation
Victoria Annex
Drawing title
A3.2
Sheet no.

INSTALL A COMPLETE ASPHALT SHINGLE ROOF.
OWENS CORNING ONYX BLACK OR EQUIVALENT.

RESTORE EXISTING GABLE END WITH ORIGINAL
SUNBURST MOTIF WITH COMPOSITE WOOD
STRAPPING + COMPOSITE TEXTURED BOARD

REPLACE ALL EXISTING WINDOWS WITH
PERIOD-PROFILE, SINGLE-HUNG WINDOWS
WITH SIMILAR PANE DIVISIONS + TRUE
MULLIONS/MUNTINS

NEW BRICKS TO MATCH EXISTING IN SIZE,
COLOUR, SHAPE & TEXTURE AS CLOSELY
AS POSSIBLE. EXISTING CENTRAL CHIMNEY
& SOUTHWEST BASEMENT ACCESS BRICKS
IN GOOD CONDITION TO BE SALVAGED. NO
ABRASIVE/HIGH-PRESSURE CLEANING TO
BE USED ON MASONRY.

49'-2 1/8"
[14.99m]

INSTALL SLIDING DOORS INTO EXISTING
OPENING. NO ALTERATIONS TO ANY
EXISTING WINDOW OPENINGS TO OCCUR
PRIOR TO SITE PLAN APPROVAL.

ERECT NEW WOOD DECK
© NORTHWEST CORNER

REPAIR & REPOINT EXPOSED
RUBBLESTONE FOUNDATION WALL.
LIME MORTAR TO BE USED FOR
ALL REPOINTING.

1 North Elevation
A3.3 1/8"=1'-0"

400 MAPLE ST. | VICTORIA ANNEX
Town of Collingwood, ON

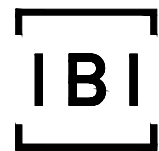

IBI Group Architects
55 St Clair Avenue West, 7th Floor
Toronto ON M4V 2Y7 Canada
tel 416 596 1930
fax 416 596 0644

3rd Submission
Issued for
October 21, 2021
Issue date
126019
Project no.

PS
Drawn by

North Elevation
Victoria Annex
Drawing title
A3.3
Sheet no.