

ISSUED FOR DISCUSSION  
2025-11-14 2:48:37 PM

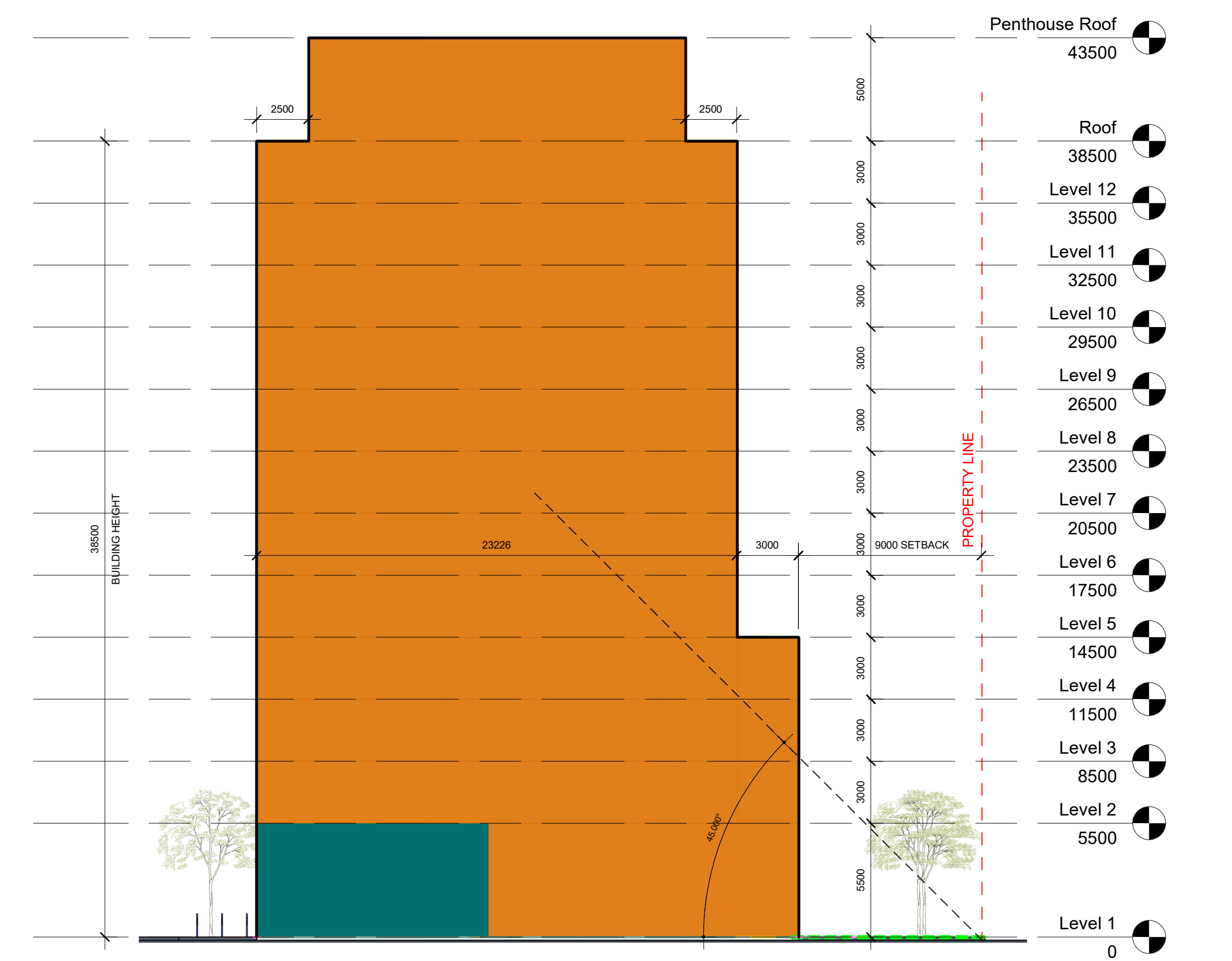

2 SOUTH-NORTH SECTION - MIXED USE BUILDING  
A104 1:200

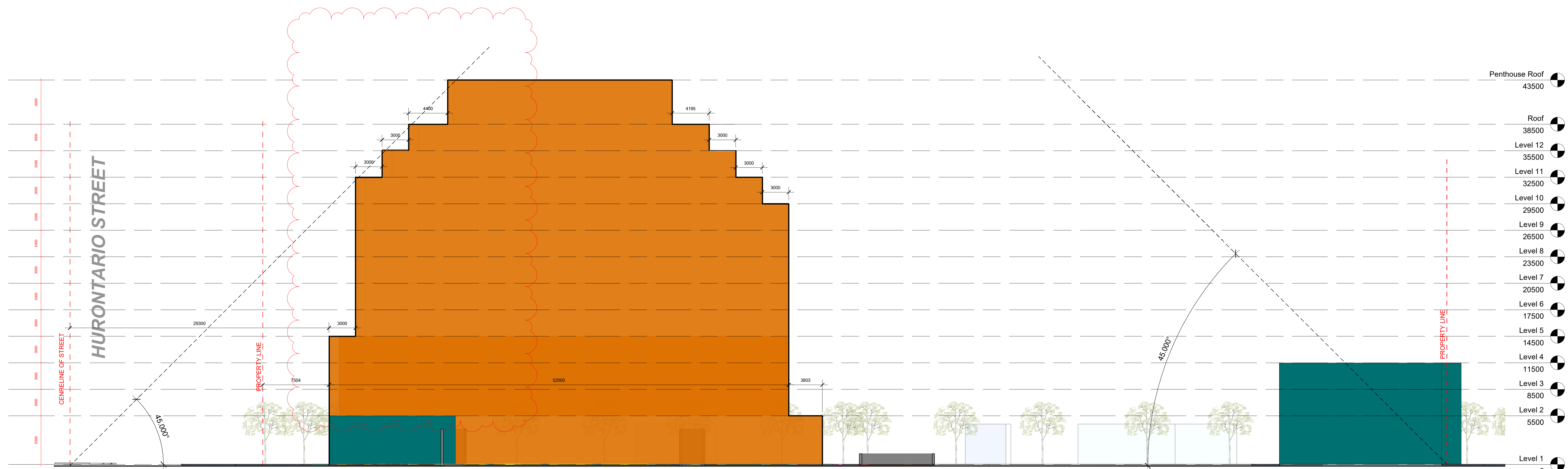

1 WEST-EAST SECTION - MIXED USE BUILDING  
A104 1:200

01	ISSUED FOR PLANNING APPROVALS	2025.07.05
NO.	ISSUANCE	DATE

THE GENERAL CONTRACTOR SHALL CHECK AND VERIFY ALL DIMENSIONS AND REPORT ALL ERRORS AND OMISSIONS TO THE ARCHITECT. DO NOT SCALE THE DRAWINGS; DO NOT USE THIS DRAWING FOR CONSTRUCTION UNLESS SIGNED AND SEALED BY THE ARCHITECT.

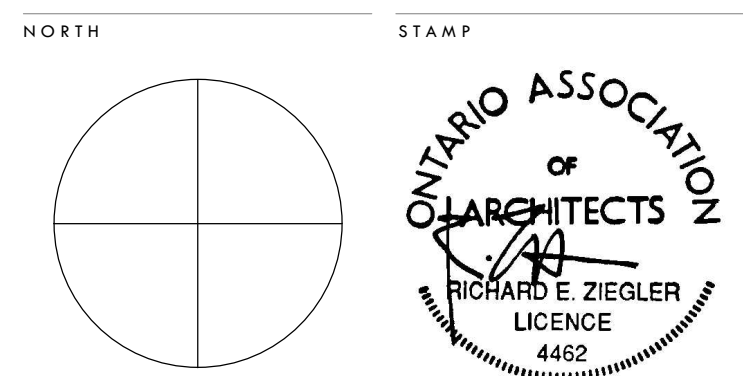

**THE GATEWAY CENTRE**  
CHARIS DEVELOPMENTS  
HIGHWAY 124 & POPLAR SIDE ROAD  
COLLINGWOOD, ONTARIO

**MIXED-USE BUILDING SECTIONS**

SCALE	1:200	PROJECT NUMBER	
DATE	2025-11-14 2:48:37 PM		
DRAWN	REZ		202022
CHECKED	REZ		
SHEET		REVISION	

**A104**