

SITE STATISTICS

MUNICIPAL ADDRESS: 140 MOUNTAIN ROAD
 ZONING PROVISIONS (ZONE M5 - INDUSTRIAL)

	REQUIRED	PROVIDED (PHASE 1)	PROVIDED (PHASE 2)	TOTAL
MINIMUM LOT AREA	2,000 m ²	20,169m ²	-----	-----
MINIMUM LOT FRONTAGE	30.0m	70.99m	-----	-----
MINIMUM FRONT YARD	12.0m	22.1m	-----	-----
MINIMUM REAR YARD	7.5m	147.2m	38.2m	-----
MINIMUM INTERIOR SIDE YARD	6.0m	19.2m	-----	-----
MINIMUM EXTERIOR SIDE YARD	12.0m	-----	-----	-----
MAXIMUM BUILDING HEIGHT	15.0m	12.67m	-----	-----
MAXIMUM LOT COVERAGE	50%	16.7%	32.6%	-----
MINIMUM LANDSCAPED AREA OPEN SPACE	15%	16.6%	-----	-----
BUILDING AREA (WAREHOUSE)		3,478m ²	3,346m ²	6,824m ²
WASHROOMS (20m ² EA.)/MECHANICAL (60m ² EA.)		420m ²	360m ²	780m ²
SUBTOTAL		3,058m ²	2,986m ²	6,044m ²
OFFICE (MEZZANINE)		935m ²	900m ²	1,835m ²
TOTAL GFA		3,993m ²	3,886m ²	7,879m ²

PARKING SPACE REQUIREMENTS AS PER TOWN OF COLLINGWOOD ZONING BY-LAW
 CALCULATIONS INCLUDE MAIN FLOOR AREA AND MEZZANINE AREA, GFA (EXCLUDING WASHROOMS AND MECHANICAL ROOMS) = 7,879 m²
 ESTIMATED WAREHOUSE/MANUFACTURING AREA: 6,044 m² = 60.5 SPACES (1 SPACE PER 100 m² GFA)
 ESTIMATED OFFICE / OTHER USES AREA: 1,835 m² = 55 SPACES (3 SPACES PER 100 m² GFA)
 REQUIRED = 116 SPACES (2.8m x 6.0m MIN.)

BARRIER FREE SPACES
 REQUIRED: 2% PER TOTAL PARKING = 2% OF 116 = 2.32 BARRIER FREE SPACES = 119 TOTAL PARKING REQUIRED
 PROVIDED: 4 TYPE A (3.4m x 6.0m C/W 1.5m SHARED AISLE) + 2 TYPE B (2.4M X 6.0M C/W 1.5M SHARED AISLE) = 6 TOTAL
 PHASE 1 = 4 (2 TYPE A & 2 TYPE B)
 PHASE 2 = 2 TYPE A
 TOTAL = 6

TOTAL PARKING SPACES PROVIDED:
 PHASE 1 = 62
 PHASE 2 = 62
 124 + 6 BARRIER FREE = 130 TOTAL
 TOTAL PARKING SPACES PROVIDED: 130 - 119 = 11 EXTRA PARKING SPACES FOR SNOW STORAGE

BICYCLE PARKING REQUIRED: 18 SPACES (13.9% OF TOTAL PARKING SPACES)
 BICYCLE PARKING PROVIDED: 30 SPACES
 PHASE 1 = 10
 PHASE 2 = 20
 TOTAL = 30

LOADING SPACES:
 REQUIRED: 2 (2 SPACES BETWEEN 7,000m² - 10,000m² GFA)
 PROVIDED: 2 (3.5m x 20.0m w/4.5m VERTICAL CLEARANCE)

TREE CLEARING:
 TOTAL AREA TO BE CLEARED = 19,419 m²
 TREE PRESERVATION AREA REMAINING: 414 m²

WETLAND MITIGATION STATISTICS

AREA OF LOSS = 1,542m²
 AREA OF GAIN = (AREA OF LOSS x 2) + 30m BUFFER AREA = 3,084m² + 3,837m² = 6,921m² * \$120,000/ha = \$83,052

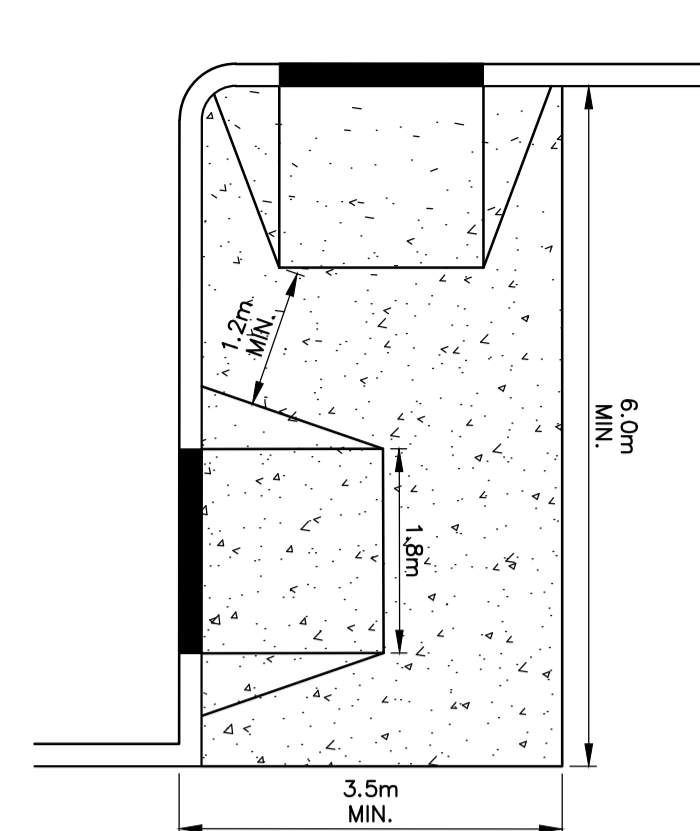

ACCESSIBLE PARKING ACCESS
 NTS

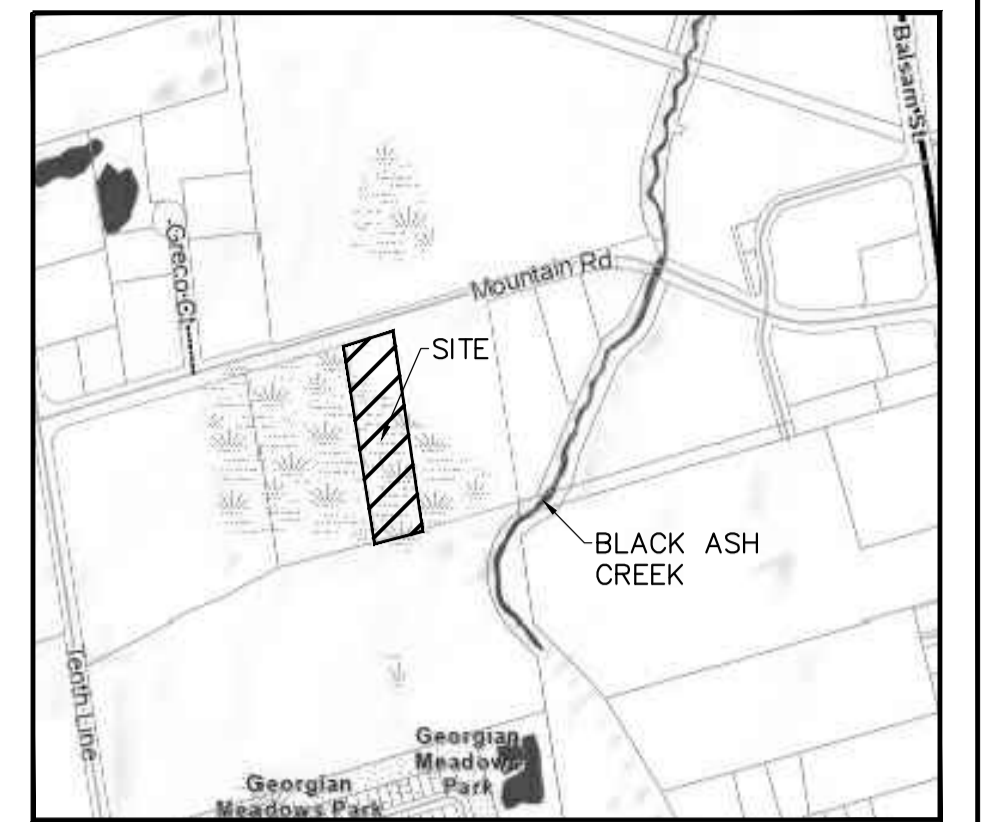
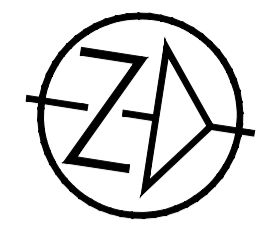

KEY PLAN

180 MOUNTAIN ROAD (CONSTRUCTION IN PROGRESS.)

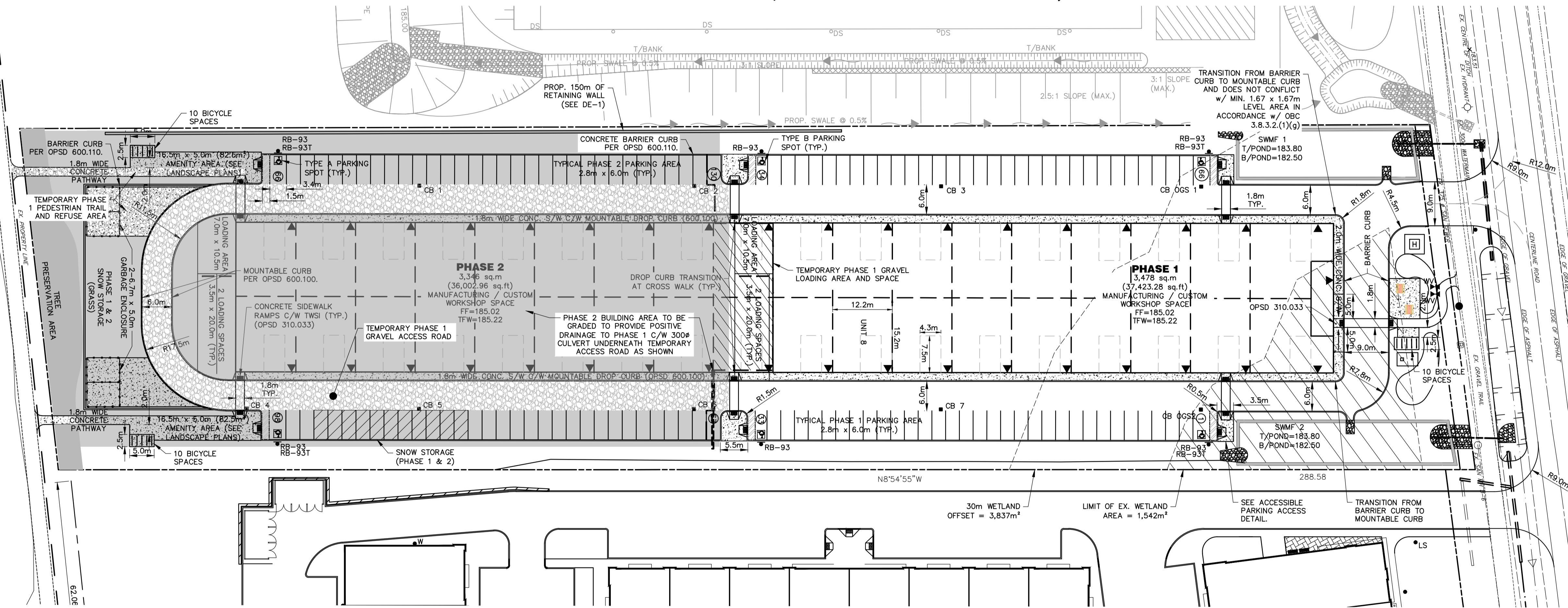

120 MOUNTAIN ROAD (APPROVED.)

ACCEPTED FOR CONSTRUCTION
 TOWN OF COLLINGWOOD
 PER _____
 DATE: _____

DISCLAIMER AND COPYRIGHT
 CONTRACTOR MUST VERIFY ALL DIMENSIONS AND BE RESPONSIBLE FOR SAME. ANY DISCREPANCIES MUST BE REPORTED TO THE ENGINEER BEFORE COMMENCING WORK. DRAWINGS ARE NOT TO BE SCALED.
 TATHAM ENGINEERING LIMITED CLAIMS COPYRIGHT TO THIS DRAWING WHICH MAY NOT BE USED FOR ANY PURPOSE OTHER THAN THAT PROVIDED IN THE CONTRACT BETWEEN THE OWNER/CLIENT AND THE ENGINEER WITHOUT THE EXPRESS CONSENT OF TATHAM ENGINEERING LIMITED.

BENCHMARKS
 BM2 - ELEVATION 189.765
 NAIL & WASHER ON NORTH FACE OF HYDRO POLE LOCATED ON NORTH SIDE OF MOUNTAIN ROAD JUST WEST OF EXISTING ACCESS TO SITE.

NOTES
 LEGAL INFORMATION SHOWN FROM REGISTERED PLAN 51R-41847 BY ZUBEK, EMO, PATTEN & THOMSEN LIMITED, DATED NOVEMBER 16, 2018 AND SIGNED BY PAUL R. THOMSEN.

No.	REVISION DESCRIPTION	DATE
3.	THIRD SUBMISSION	JAN 26/24
4.	FOURTH SUBMISSION	APR 4/24
5.	SUBMISSION 4A	APR 23/24
6.	TOWN COMMENTS	SEP 4/24
7.	FIRE STORAGE	OCT 24/24

ENGINEER STAMP

 K. R. SANSON
 02824/24
 PROVINCE OF ONTARIO

140 MOUNTAIN ROAD
TOWN OF COLLINGWOOD
 SITE PLAN

TATHAM ENGINEERING
 DESIGN: MR/KRL FILE: 121036 DWG:
 DRAWN: MR/KRL DATE: JUN 2022 **SP-1**
 CHECK: KRS SCALE: 1:500