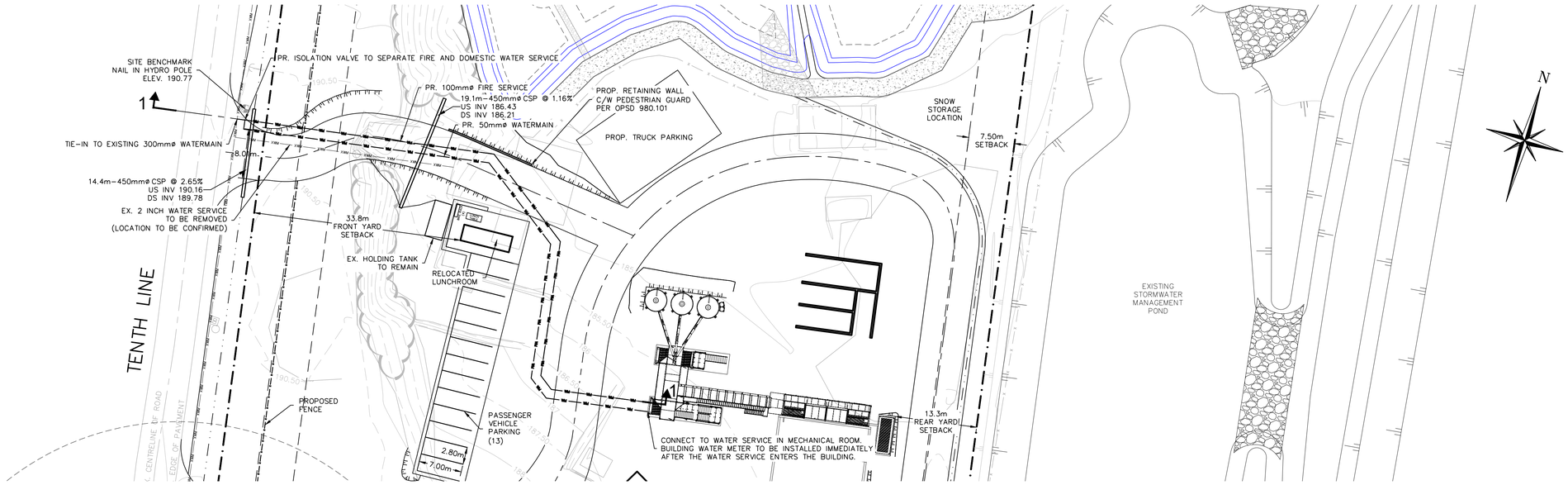

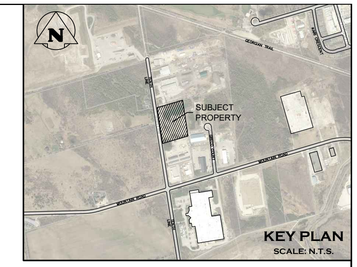

LEGEND

- PROPERTY LINE
- PROP. WATERMAIN
- PROP. FENCE
- EX. WATERMAIN
- EX. FENCE

XSEC 1–1

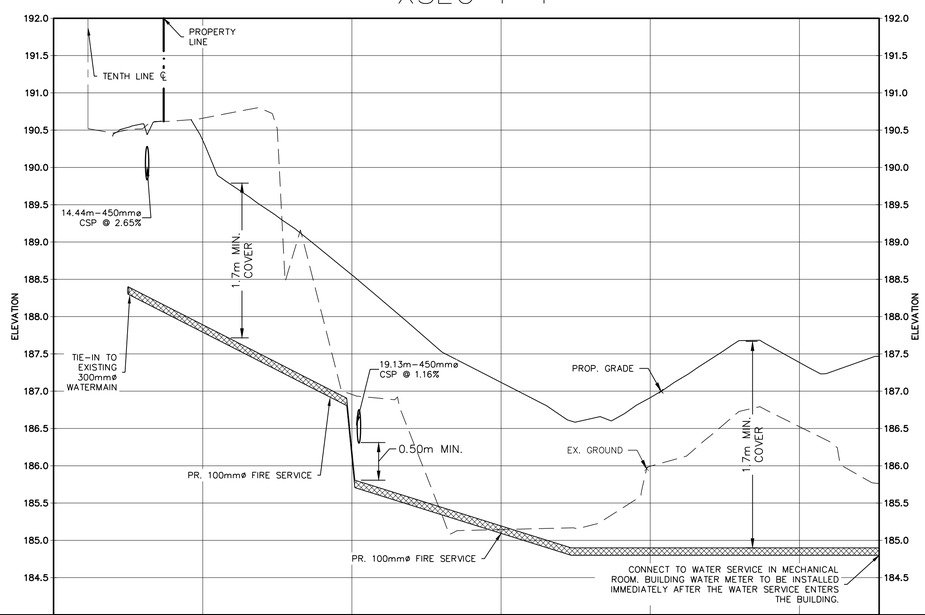

City Stamp

1. THIS DRAWING IS THE EXCLUSIVE PROPERTY OF C.F. CROZIER & ASSOCIATES INC. AND THE MODIFICATION AND/OR REPRODUCTION OF ANY PART OF THIS DRAWING IS STRICTLY PROHIBITED WITHOUT WRITTEN AUTHORIZATION FROM THIS OFFICE.
2. THE DIGITAL FILES CONTAIN INTELLECTUAL AND DIGITAL DATA PROPERTY THAT IS THE EXCLUSIVE PROPERTY OF C.F. CROZIER & ASSOCIATES INC.
3. THE CONTRACTOR SHALL VERIFY ALL DIMENSIONS, LEVELS, AND DATUMS ON SITE AND REPORT ANY DISCREPANCIES OR OMISSIONS TO C.F. CROZIER & ASSOCIATES INC. PRIOR TO CONSTRUCTION.
4. THIS DRAWING IS TO BE READ AND UNDERSTOOD IN CONJUNCTION WITH ALL OTHER PLANS AND DOCUMENTS APPLICABLE TO THIS PROJECT.
5. ALL EXISTING UNDERGROUND UTILITIES TO BE VERIFIED IN THE FIELD BY THE CONTRACTOR PRIOR TO CONSTRUCTION.
6. DO NOT SCALE DRAWINGS.

TEMPORARY BENCHMARKS

TBM#1–NAIL IN HYDRO POLE, 190.77

NOTE: ELEVATION DATA DERIVED USING NAD83(CSRS), UTM ZONE 17N

Town: COLLINGWOOD — SINCE 1858 A PLACE TO LIVE WORK & PLAY

No.	ISSUE	DATE: YYYY/MM/DD
0	ISSUED FOR FIRST SUBMISSION	2025/06/24

ENGINEER: LICENSED PROFESSIONAL ENGINEER — C.A. SCOBIE — 100513418 — June 24, 2025 — PROVINCE OF ONTARIO

ENGINEER: LICENSED PROFESSIONAL ENGINEER — J.T. KERSCHBAUMER — 100532793 — June 24, 2025 — PROVINCE OF ONTARIO

Project: 555 TENTH LINE
TOWN OF COLLINGWOOD

Drawing: XSEC 1–1

CROZIER CONSULTING ENGINEERS
70 HURON STREET, SUITE 100
COLLINGWOOD, ON, L9Y 4L4
705-446-3510
WWW.CFCROZIER.CA

Drawn By	D.G.	Design By	D.G.	Project	2577–6904
Check By	J.K.	Check By	C.S.	Drawing	C106