

KEY PLAN

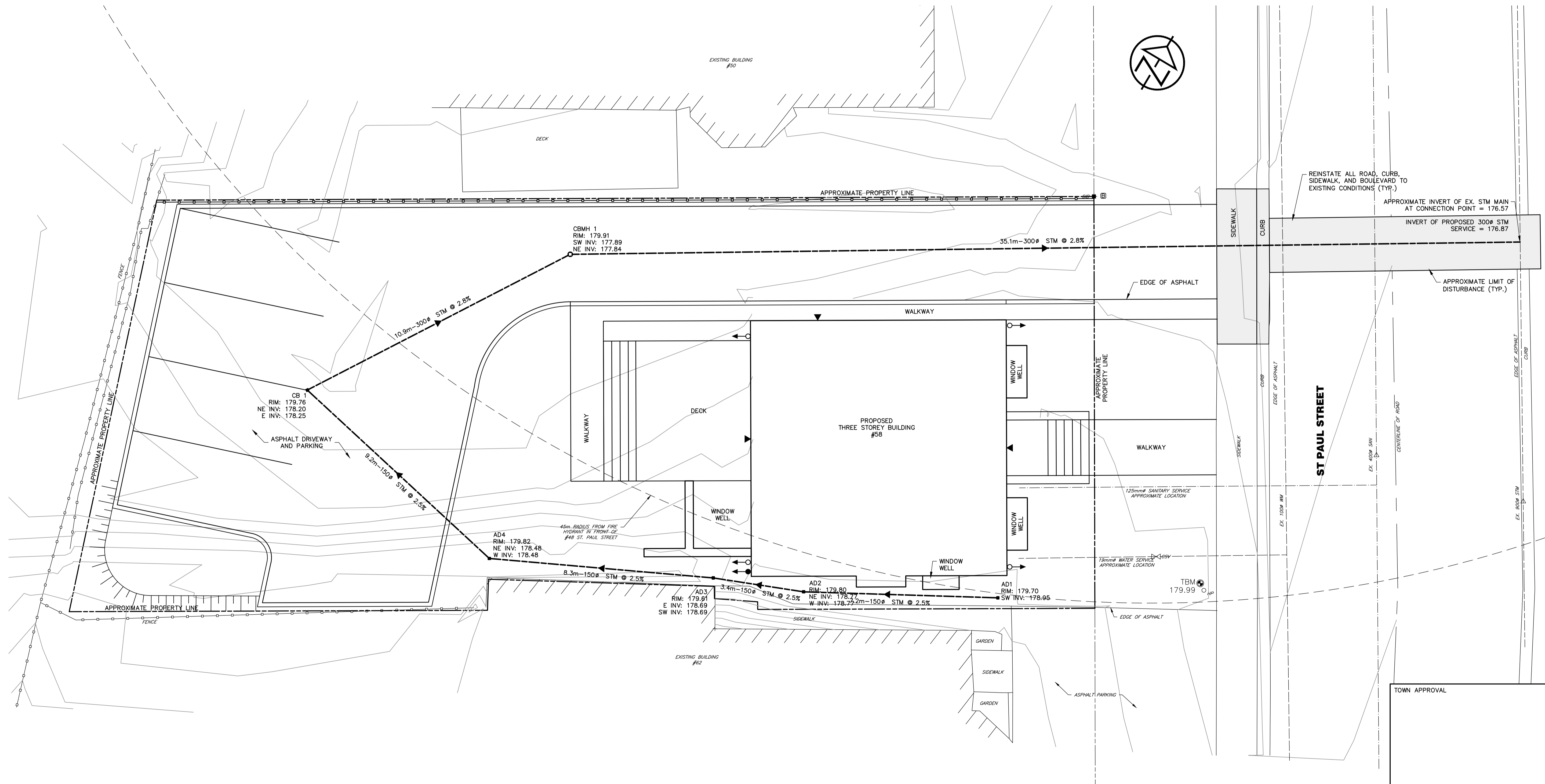

TOWN APPROVAL

DISCLAIMER AND COPYRIGHT
 CONTRACTOR MUST VERIFY ALL DIMENSIONS AND BE RESPONSIBLE FOR SAME. ANY DISCREPANCIES MUST BE REPORTED TO THE ENGINEER BEFORE COMMENCING WORK. DRAWINGS ARE NOT TO BE SCALED.
 TATHAM ENGINEERING LIMITED CLAIMS COPYRIGHT TO THIS DRAWING WHICH MAY NOT BE USED FOR ANY PURPOSE OTHER THAN THAT PROVIDED IN THE CONTRACT BETWEEN THE OWNER/CLIENT AND THE ENGINEER WITHOUT THE EXPRESS CONSENT OF TATHAM ENGINEERING LIMITED.

BENCHMARKS
 TBM1 - ELEVATION 179.99m
 NAIL SPIKE IN HYDROPOLE ON EAST PROPERTY CORNER
 SURVEY GEODETIC; COORDINATES ARE NAD83 UTM17N; ELEVATIONS ARE CGVD28 LOCALIZED TO VCM 0011926U1669

NOTES
 LEGAL SURVEY AND LOT DIMENSIONS DONE BY ZUBEC, EMO AND PATTEN LTD, DATED OCT 27, 1980 WHICH MAY NOT BE FINAL AND ARE NOT GUARANTEED. THE FINAL REGISTERED PLAN OF SUBDIVISION SHALL BE REFERRED TO FOR CONFIRMATION OF THE DATA.
 TOPOGRAPHIC INFORMATION SHOWN ON THIS PLAN FROM SURVEY PREPARED BY TATHAM ENGINEERING DATED JAN 19, 2023.

No.	REVISION DESCRIPTION	DATE
1.	1ST SUBMISSION	MAY 16/23

ENGINEER STAMP

58 ST PAUL STREET
TOWN OF COLLINGWOOD

SITE SERVICING

DESIGN: AP/MM	FILE: 123014	DWG: SS-1
DRAWN: AP/MM	DATE: JAN 2023	
CHECK: JPA/RS	SCALE: 1:75	