



# ISSUED FOR OPA & ZBA

## COLLINGWOOD BLOCK 6

Collingwood, Ontario

### PROJECT DIRECTORY

OWNER	FRAM + Slokker 141 Lakeshore Road East Mississauga, Ontario L5G 1E8 Tel: 416.747.9661
ARCHITECT	GIANNONE PETRICONE ASSOCIATES 462 Wellington Street West Toronto, Ontario M5V 1E3 Tel: 416.591.7788
LANDSCAPE ARCHITECT	BAKER TURNER INC. 2010 Winston Park Drive, Suite 234 Oakville, Ontario L6H 5R7 Tel: 289.291.7620
TRAFFIC CONSULTANT	CROZIER -
PLANNER	MHBC -
CIVIL ENGINEER	CROZIER -

### DRAWING LIST

ZBA-A0.00 ZBA-A1.01 ZBA-A1.02 ZBA-A2.10 ZBA-A2.50 ZBA-A2.60 ZBA-A2.70 ZBA-A2.P1 ZBA-A3.00 ZBA-A3.01 ZBA-A4.00 ZBA-A5.00 ZBA-A5.01 ZBA-A5.02	COVER PAGE SURVEY SITE PLAN GROUND LEVEL PLAN 2ND TO 5TH LEVEL PLAN 6TH LEVEL PLAN MECH PH LEVEL P1 LEVEL PLAN ELEVATIONS - EAST/WEST ELEVATIONS - NORTH/SOUTH SECTION SHADOW STUDY - DECEMBER SHADOW STUDY - MARCH/SEPTEMBER SHADOW STUDY - JUNE
--	--

SITE INFORMATION		
Site Address		Block 6, Side Launch Way Collingwood, ON
		Mixed-Use (Commercial/Residential)
Building Type		
Land Area		7312.0 sqm
PROPOSAL SUMMARY		
Gross Floor Area		10957.5
Max. Height (Excl. Mech PH)		28.0m
ZONING SUMMARY [BY-LAW No. 2018-016]		
Zone: C1 (currently DC)		
	Required	Proposed
Dwelling Units	- (a)	101
Lot Frontage	-	62.9m
Max. Lot Coverage	-	25%
Min. Landscaped Area	-	34%
Min. Height	6.0m	9.2m
Max. Height (Excl. Mech PH)	12.0 m	28.0 m
Max. Front Setback	3.0 m	30.1 m
Min. Interior Side Setback	-	3.0 m
Max. Interior Side Setback	- (b)	50.7 m
Min. Rear Setback	7.5 m	16.1m
Min. Building Depth	15.0 m	21.5m
Total Amenity Space Provided		1470.0 sqm
Indoor Amenity Provided		290.0 sqm
Outdoor Amenity Provided		1180.0 sqm
Total Car Parking	139 Spots	167 Spots
	101 (Long Term) + 26 (Visitor)Spots	144 Spots
Car Parking - Residential (P1)		
Car Parking - Commercial (Surface Level)	10 Spots	23 Spots
Total Bicycle Parking	24 Spots	74 Spots
Bicycle Parking - Residential	20 Spots	56 Spots
Bicycle Parking - Commercial/Visitor	4 Spots	22 Spots

(a) Per Section 7.2.1.8 of bylaw no. 2018-016, the residential density limits as set out in the Town's Official Plan are currently undefined for this site.  
(b) Per Section 7.4.1.10 of bylaw no. 2018-016, the 0.3m limit for maximum interior side yard of a main building needs apply only for a lot with lot frontage onto Hurontario Street.

All drawings, specifications, related documents and design are the copyright property of the architect and must be returned upon request. Reproduction of the drawings, specifications, related documents and design in whole or in part is strictly forbidden without the architect's written permission.

Revision Date

NOT FOR  
CONSTRUCTION

PRELIMINARY

ISSUED FOR OPA & REZONING UPDATE 2022-06-20

ISSUED FOR OPA & REZONING 2021-10-06

Revision Date

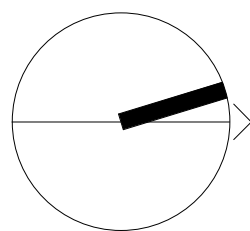

giannone  
petricone  
associates

Giannone Petricone Associates Inc. Architects  
462 Wellington Street West, Toronto, Canada M5V 1E3,  
T 416.591.7788 F 416.591.1293 E mail@gpaa.com

COLLINGWOOD BLOCK 6 -  
PRELIMINARY DESIGN &  
STATISTICS

Side Launch Way, Collingwood, ON

SHEET TITLE

COVER PAGE

DRAWN BY: Author  
CHECKED BY: Checker  
PROJECT START DATE: 08/09/21  
PROJECT NO.: 0001  
SHEET NUMBER

ZBA-A0.00



Revision	Date
----------	------

# PRELIMINARY

Revision	Date
----------	------



DRAWN BY:	Author
CHECKED BY:	Checker
PROJECT START DATE:	07/08/21
PROJECT NO.:	0001
SHEET NUMBER	

PLOT DATE: 2022-06-22 5:39:13 PM

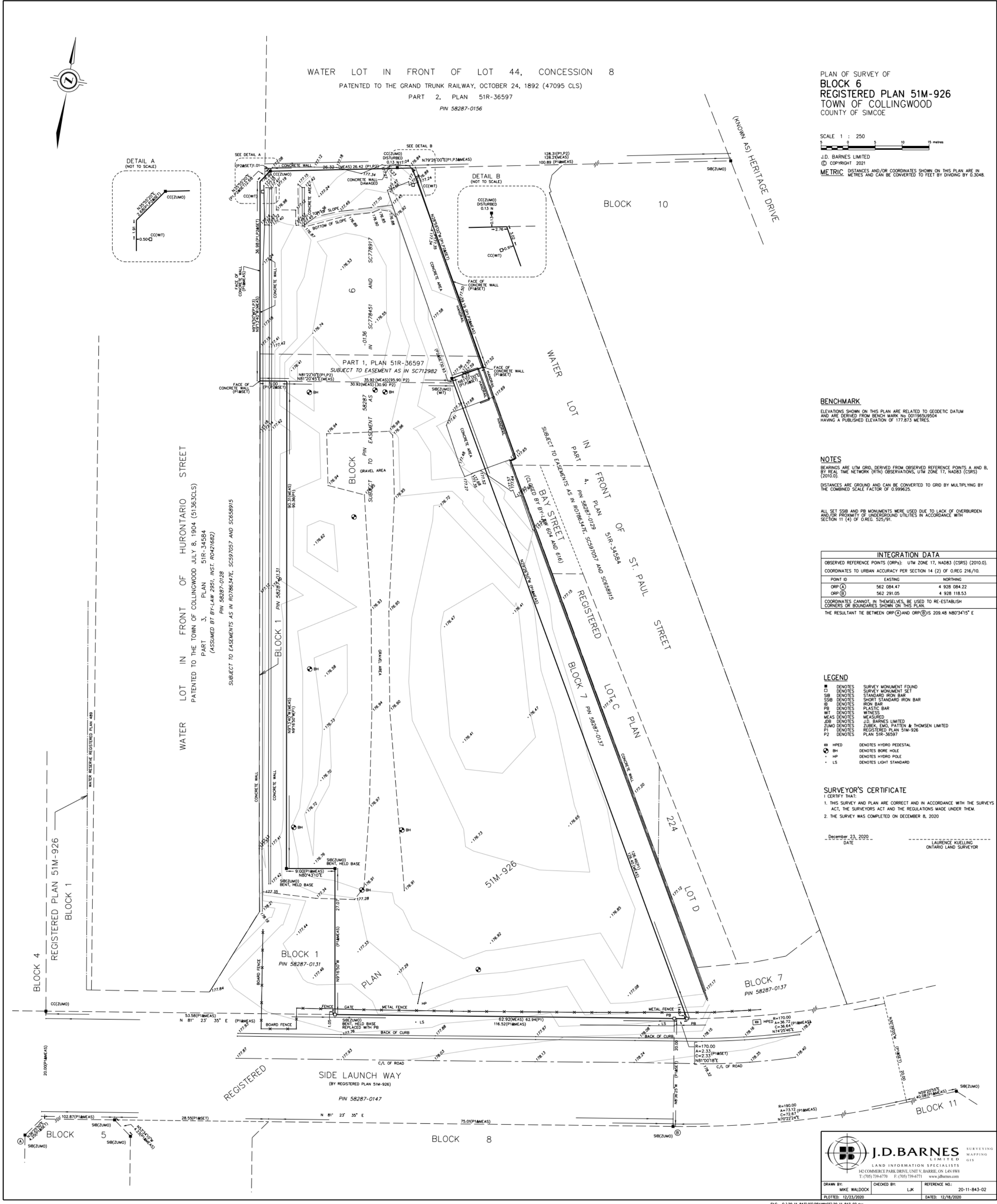



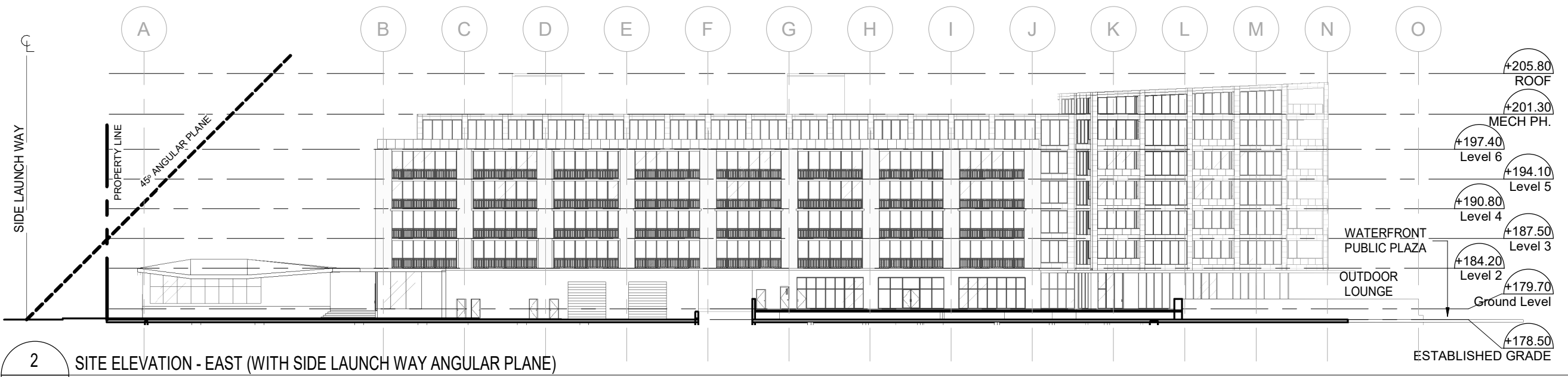

Collingwood Block 6 Preliminary Statistics

SITE AREA: 7,312 M2

2022-06-20

LEVELS	GCA		GFA *		RETAIL		UNIT TYPE/ UNIT COUNT																						
	M²	FT²	M²	FT²	M²	FT²	STUDIO	M²	FT²	%	1B	M²	FT²	%	1B+D	M²	FT²	%	2B	M²	FT²	%	2B+D	M²	FT²	%	TOTAL UNIT	M²	FT²
LEVEL 1	2,055	22,120	1,675	18,030	330	3,552	-	-	-	-	1	70	753	13%	7	80	861	100%	0	0	0	0%	0	0	0	0%	8	79	848
LEVEL 2	1,933	20,807	1,893	20,376	-	-	-	-	-	-	5	62	663	25%	3	70	753	15%	0	95	1,023	45%	3	120	1,292	15%	20	87	933
LEVEL 3	1,921	20,677	1,881	20,247	-	-	-	-	-	-	5	62	663	25%	3	70	753	15%	0	95	1,023	45%	3	120	1,292	15%	20	87	933
LEVEL 4	1,921	20,677	1,881	20,247	-	-	-	-	-	-	5	62	663	25%	3	70	753	15%	0	95	1,023	45%	3	120	1,292	15%	20	87	933
LEVEL 5	1,921	20,677	1,881	20,247	-	-	-	-	-	-	5	62	663	25%	3	70	753	15%	0	95	1,023	45%	3	120	1,292	15%	20	87	933
LEVEL 6	1,645	17,707	1,605	17,276	-	-	-	-	-	-	0	0	0	0%	0	0	0	0%	0	98	1,055	31%	9	130	1,399	69%	13	120	1,293
MEZZANINE	462	4,973	142	1,523	-	-	-	-	-	-	-	-	-	-	-	-	-	-	-	-	-	-	-	-	-	-	-	-	-
TOTAL	11,858	127,638	10,958	117,945	330	3,552	-	-	-	-	21	62	667	21%	19	74	793	19%	40	95	1026	40%	21	124	1,338	21%	101	90	972
FSI:		1.62		1.50																									
P1	6,185	66,569	6,185	66,569	-	-	-	-	-	-	-	-	-	-	-	-	-	-	-	-	-	-	-	-	-	-	-	-	-

Note:  
\* GFA  
Gross Floor Area refers to all the above grade area enclosed by building envelop excluding any loading area, mechanical/ electrical rooms required, vertical and horizontal means of egress and main shaft openings.

DENSITY

TOTAL GFA	10,957.5 m²
LAND AREA	7,312.0 m²
FSI	1.5

BUILDING USE: DC (BY-LAW NO. 2018-016)

RESIDENTIAL GFA	10,627.5 m²
NON-RESIDENTIAL GFA	330.0 m²
TOTAL	10,957.5 m²

CAR PARKING

Resident Required	127
Commercial Required	10
TOTAL REQUIRED	137
Resident Provided (P1)	144
Commercial Surface Parking Provided	23
TOTAL PROVIDED	167
TOTAL L.E.V. PROVIDED	-
TOTAL L.V.S.E. PROVIDED	####

BICYCLE STORAGE

Res. Long Term Required	20
Res. Short Term Required	0
Non Res.	4
TOTAL REQUIRED	24
Residential Long Term Provided	56
Residential Short Term Provided	14
Non Res. Short Term Provided	8
TOTAL PROVIDED	78

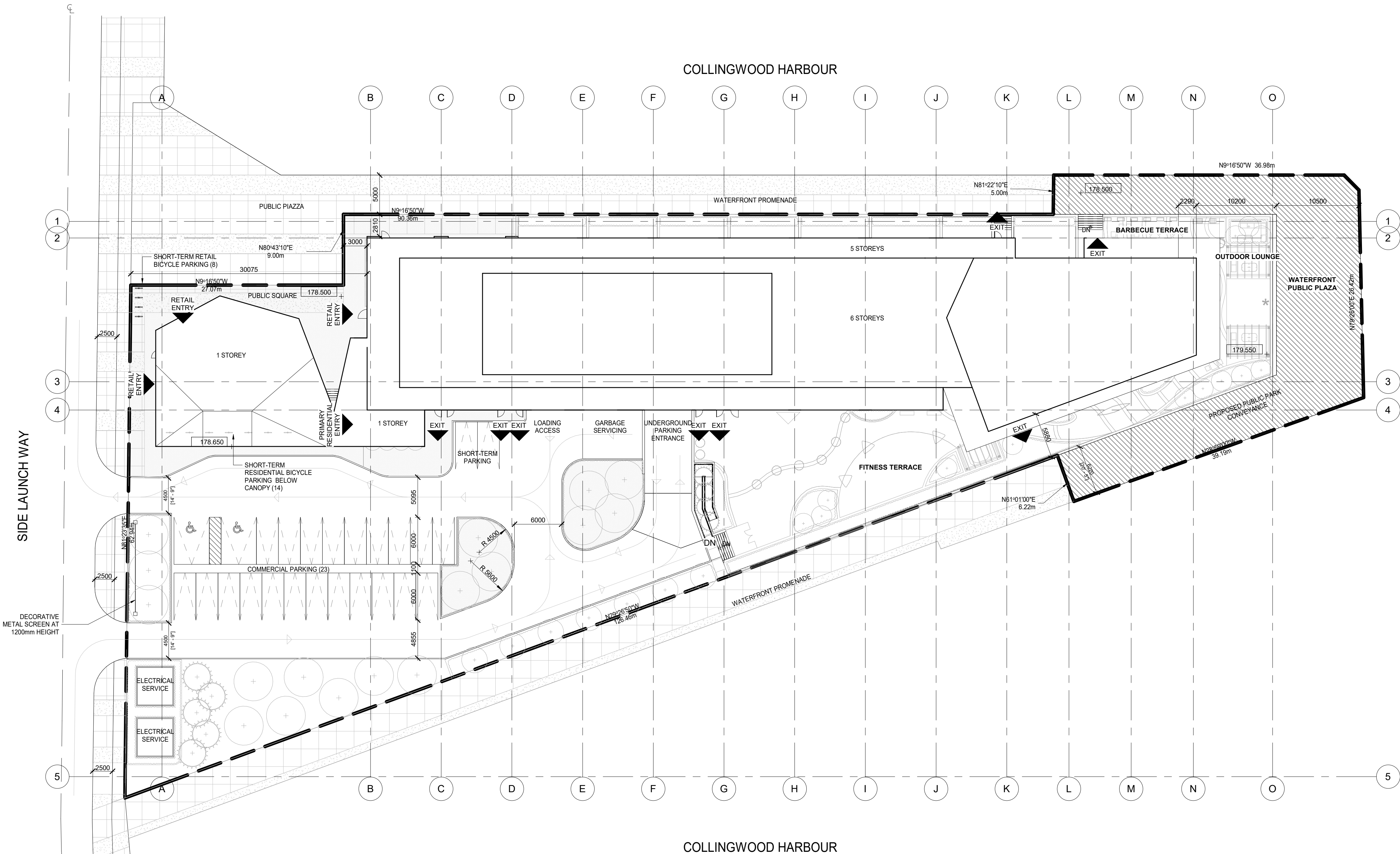
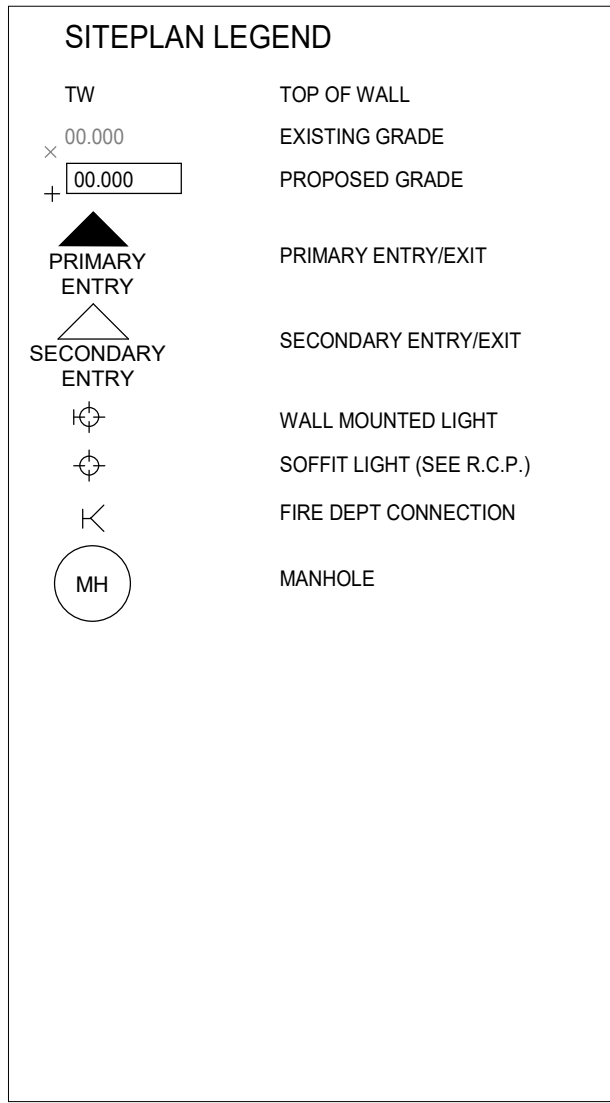

1 SITE PLAN

ZBA-A1.02 1: 300

All drawings, specifications, related documents and design are the copyright property of the architect and must be returned upon request. Reproduction of the drawings, specifications, related documents and design in whole or in part is strictly forbidden without the architect's written permission.

Revision Date

NOT FOR  
CONSTRUCTION

PRELIMINARY

ISSUED FOR OPA & REZONING UPDATE 2022-06-20

ISSUED FOR OPA & REZONING 2021-10-06

Revision Date

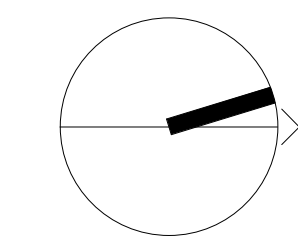

giannone  
petricon  
associates

Giannone Petricon Associates Inc. Architects  
462 Wellington Street West, Toronto, Canada M5V 1E3,  
T 416.591.7788 F 416.591.1293 E mail@gpaa.com

COLLINGWOOD BLOCK 6 -  
PRELIMINARY DESIGN &  
STATISTICS

Side Launch Way, Collingwood, ON

SHEET TITLE

SITE PLAN

DRAWN BY: Author  
CHECKED BY: Checker  
PROJECT START DATE: 06/23/21  
PROJECT NO.: 0001  
SHEET NUMBER

ZBA-A1.02



Revision \_\_\_\_\_ Date \_\_\_\_\_

## PRELIMINARY

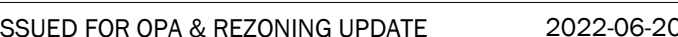

ISSUED FOR OPA & REZONING 2021-10-06

Revision	Date
----------	------

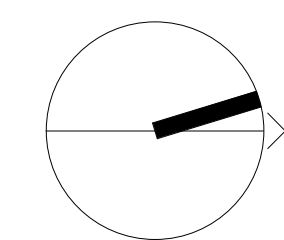

Giannone Petricone Associates Inc. Architects  
462 Wellington Street West, Toronto, Canada M5V 1E3,  
T 416.591.7788 F 416.591.1293 E mail@goaia.com

## Side Launch Way, Collingwood, ON

Side Launch Way, Collingwood, ON

SHEET TITLE

DRAWN BY: Author

CHECKED BY: \_\_\_\_\_ Checker

PROJECT START DATE: 06/23/21  
PROJECT NO.: 0001

SHEET NUMBER

# ZBA-A2.10

PLOT DATE: 2022-06-22 5:39:21 PM



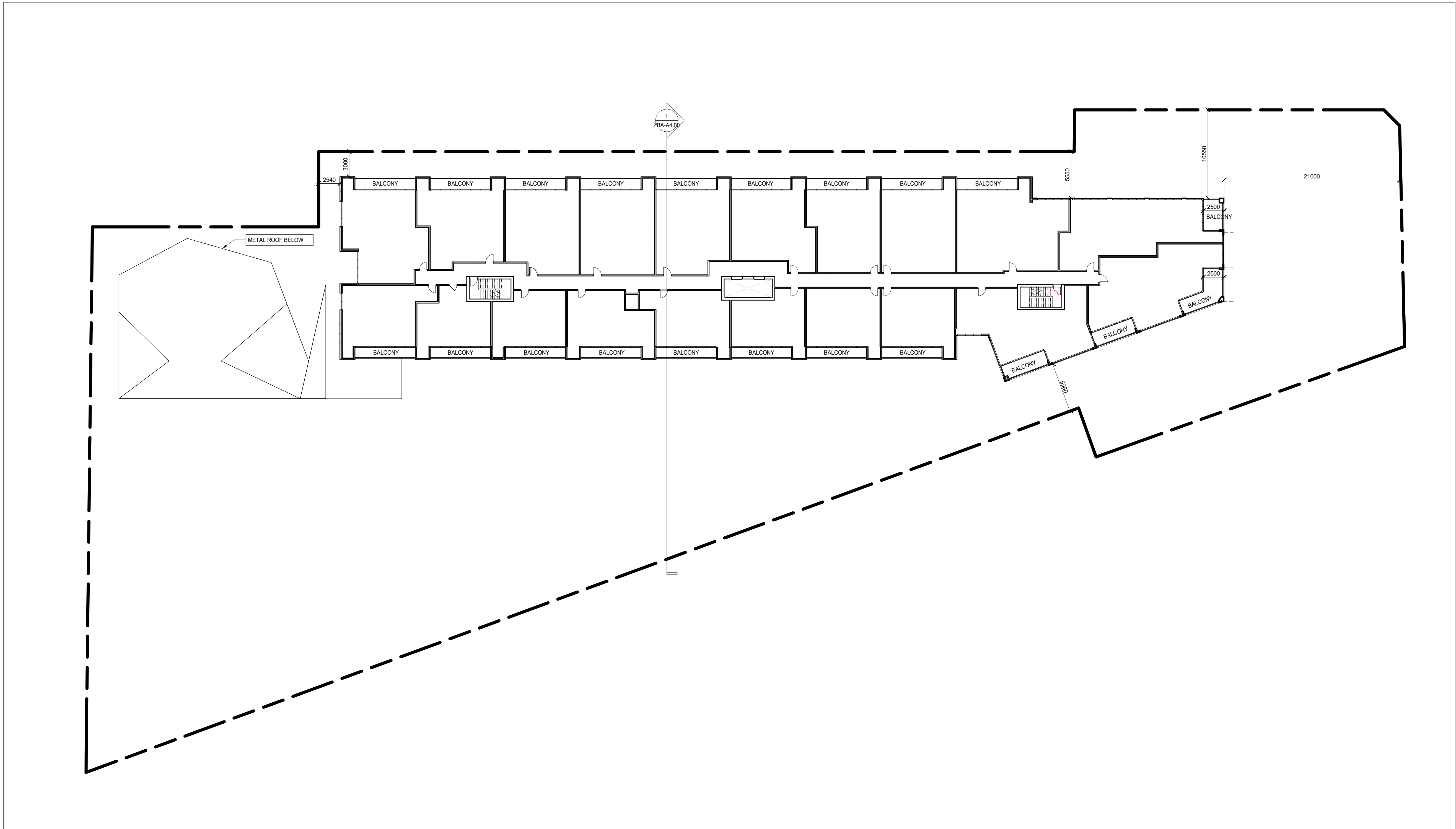

1 LEVEL 2-5 (TYPICAL FLOOR)  
ZBA-A2.50 1 : 250

All drawings, specifications, related documents and design are the copyright property of the architect and must be returned upon request. Reproduction of the drawings, specifications, related documents and design in whole or in part is strictly forbidden without the architect's written permission.

Revision	Date
----------	------

NOT FOR  
CONSTRUCTION

PRELIMINARY

ISSUED FOR OPA & REZONING UPDATE	2022-06-20
ISSUED FOR OPA & REZONING	2021-10-06

Revision	Date
----------	------

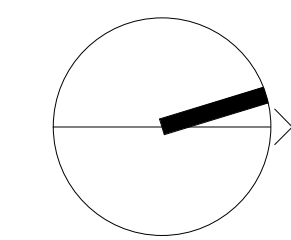

giannone  
petricone  
associates

Giannone Petricone Associates Inc. Architects  
462 Wellington Street West, Toronto, Canada M5V 1E3,  
T 416.591.7788 F 416.591.1293 E mail@gpaa.com

COLLINGWOOD BLOCK 6 -  
PRELIMINARY DESIGN &  
STATISTICS

Side Launch Way, Collingwood, ON

SHEET TITLE

2ND TO 5TH LEVEL PLAN

DRAWN BY:	Author
CHECKED BY:	Checker
PROJECT START DATE:	06/23/21
PROJECT NO.:	0001
SHEET NUMBER	

ZBA-A2.50



Revision	Date
----------	------

## PRELIMINARY

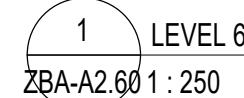

Revision	Date
----------	------

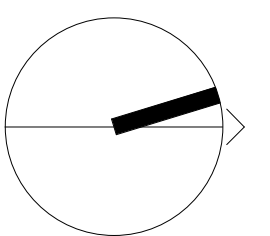

Side Launch Way, Collingwood, ON

# ZBA-A2.60

PLOT DATE: 2022-06-22 5:39:22 PM



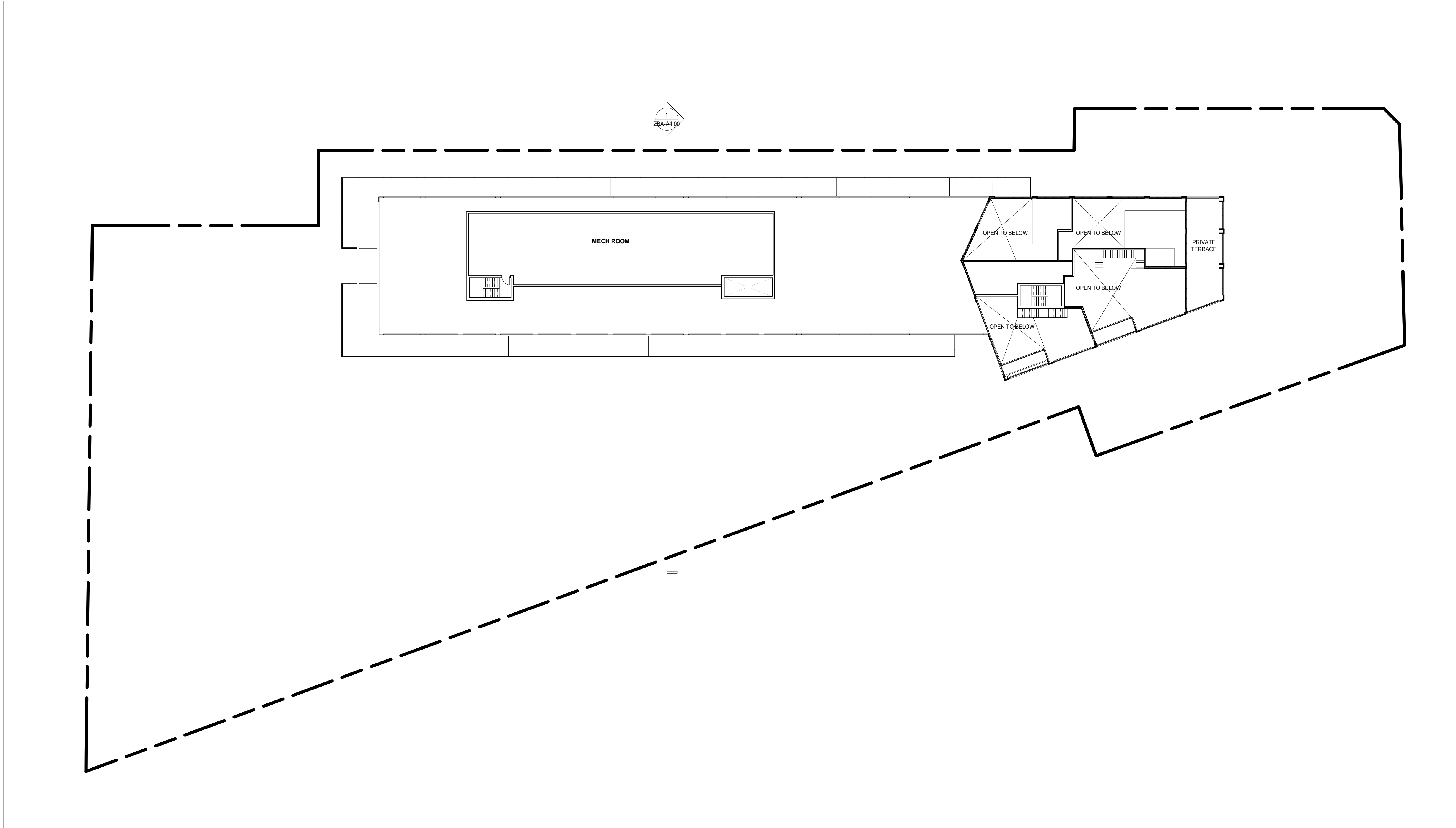

All drawings, specifications, related documents and design are the copyright property of the architect and must be returned upon request. Reproduction of the drawings, specifications, related documents and design in whole or in part is strictly forbidden without the architect's written permission.

Revision	Date
----------	------

NOT FOR  
CONSTRUCTION

PRELIMINARY

ISSUED FOR OPA & REZONING UPDATE	2022-06-20
ISSUED FOR OPA & REZONING	2021-10-06

Revision	Date
----------	------

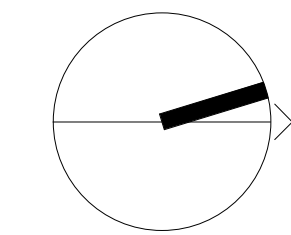

giannone  
petricone  
associates

Giannone Petricone Associates Inc. Architects  
462 Wellington Street West, Toronto, Canada M5V 1E3,  
T 416.591.7788 F 416.591.1293 E mail@gpaa.com

COLLINGWOOD BLOCK 6 -  
PRELIMINARY DESIGN &  
STATISTICS

Side Launch Way, Collingwood, ON

SHEET TITLE

MECH PH LEVEL

DRAWN BY:	Author
CHECKED BY:	Checker
PROJECT START DATE:	06/13/22
PROJECT NO.:	0001
SHEET NUMBER	

ZBA-A2.70



NOT FOR  
CONSTRUCTION

PRELIMINARY

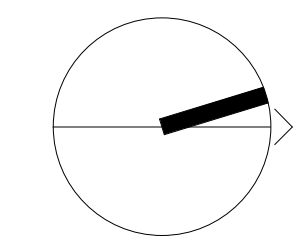
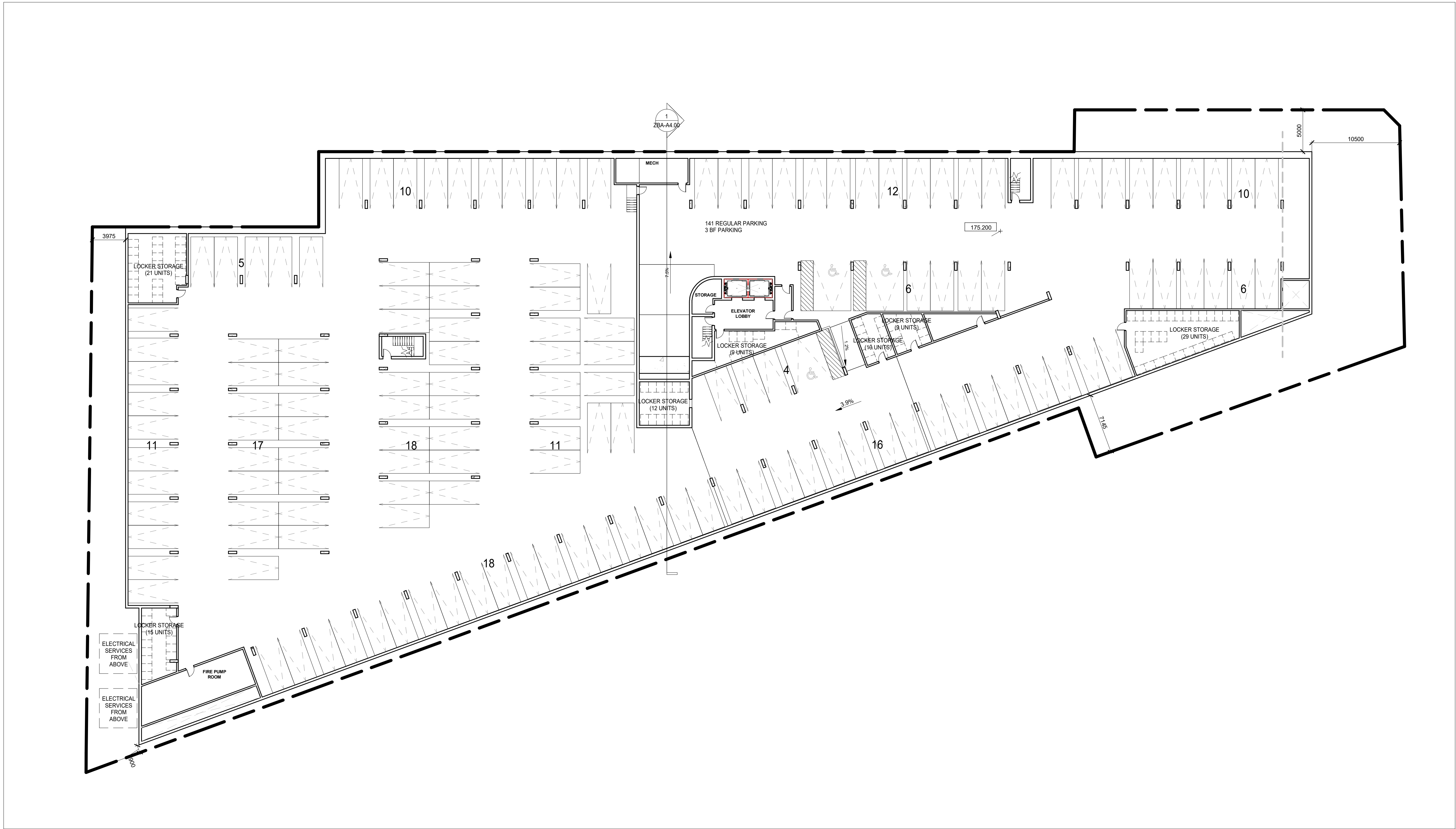

giannone  
petricone  
associates

Giannone Petricone Associates Inc. Architects  
462 Wellington Street West, Toronto, Canada M5V 1E3,  
T 416.591.7788 F 416.591.1293 E mail@gpaa.com

COLLINGWOOD BLOCK 6 -  
PRELIMINARY DESIGN &  
STATISTICS

Side Launch Way, Collingwood, ON  
SHEET TITLE

P1 LEVEL PLAN

ZBA-A2.P1



All drawings, specifications, related documents and design are the copyright property of the architect and must be returned upon request. Reproduction of the drawings, specifications, related documents and design in whole or in part is strictly forbidden without the architect's written permission.

RevisionDate

NOT FOR  
CONSTRUCTION

PRELIMINARY

ISSUED FOR OPA & REZONING UPDATE2022-06-20

ISSUED FOR OPA & REZONING2021-10-06

RevisionDate

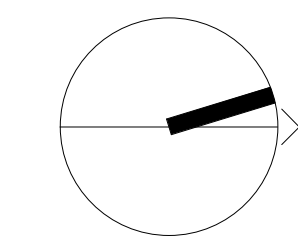

giannone  
petricone  
associates

Giannone Petricone Associates Inc. Architects  
462 Wellington Street West, Toronto, Canada M5V 1E3,  
T 416.591.7788 F 416.591.1293 E mail@gpaa.com

COLLINGWOOD BLOCK 6 -  
PRELIMINARY DESIGN &  
STATISTICS

Side Launch Way, Collingwood, ON

SHEET TITLE

ELEVATIONS - EAST/WEST

DRAWN BY: Author  
CHECKED BY: Checker  
PROJECT START DATE: 06/23/21  
PROJECT NO.: 0001  
SHEET NUMBER

ZBA-A3.00

PLOT DATE: 2022-06-22 5:39:36 PM

EXTERIOR MATERIALS SCHEDULE

BR-1	BRICK MASONRY
BR-2	BRICK MASONRY
GL-1	CLEAR GLAZING
GL-2	CLEAR GLAZING (RETAIL)
GL-3	CLEAR GLASS GUARD
MT-1	METAL GUARD
PM-1	METAL WALL PANEL
PM-2	METAL ROOF PANEL
WD-1	COMPOSITE "WOOD" SIDING

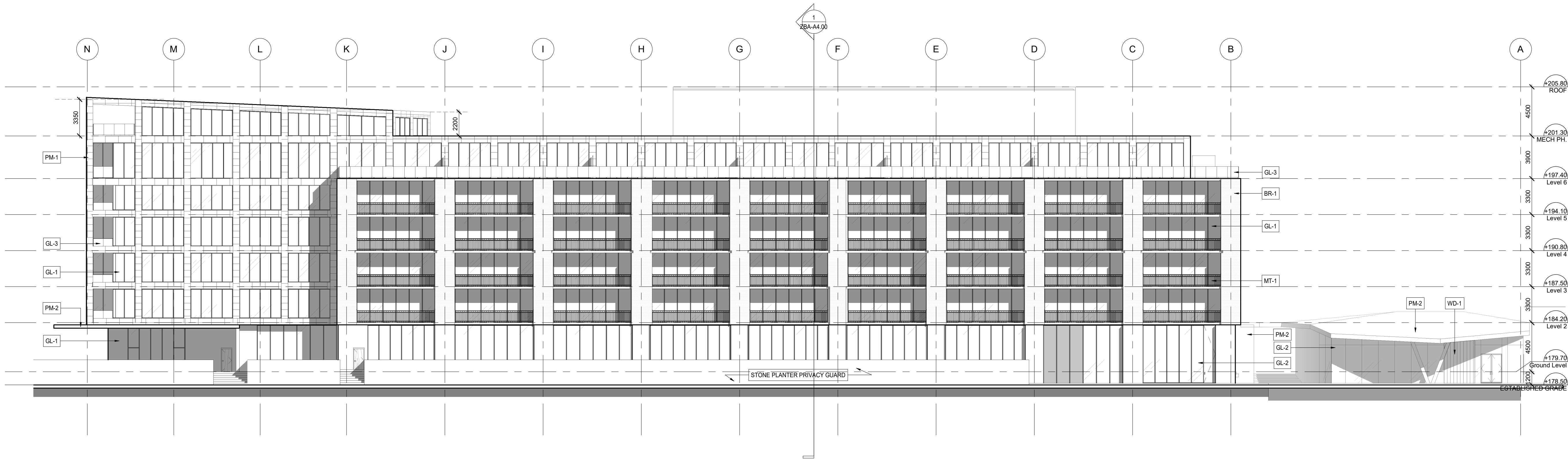

2 WEST ELEVATION  
ZBA-A3.00 1:200

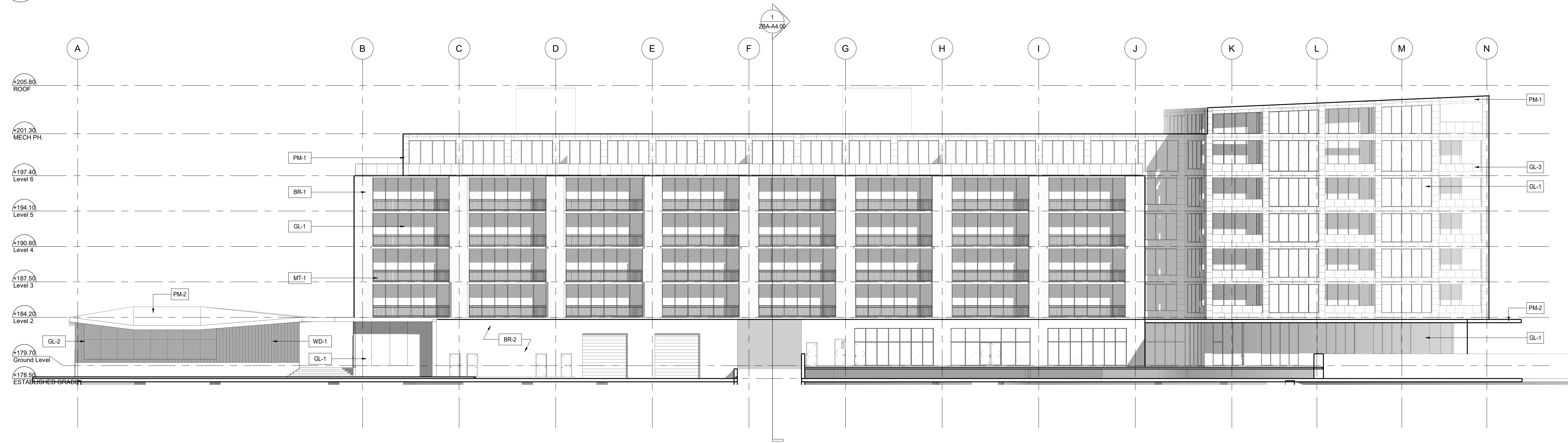

1 EAST ELEVATION  
ZBA-A3.00 1:200



NOT FOR  
CONSTRUCTION

PRELIMINARY

ISSUED FOR OPA & REZONING UPDATE	2022-06-20
----------------------------------	------------

ISSUED FOR OPA & REZONING	2021-10-06
---------------------------	------------

Revision	Date
----------	------

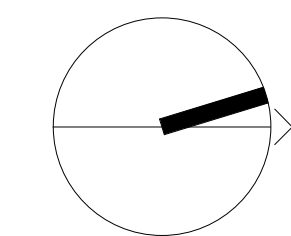

giannone  
petricone  
associates

Giannone Petricone Associates Inc. Architects  
462 Wellington Street West, Toronto, Canada M5V 1E3,  
T 416.591.7788 F 416.591.1293 E mail@gpaa.com

COLLINGWOOD BLOCK 6 -  
PRELIMINARY DESIGN &  
STATISTICS

Side Launch Way, Collingwood, ON

SHEET TITLE

ELEVATIONS - NORTH/SOUTH

DRAWN BY:	Author
CHECKED BY:	Checker
PROJECT START DATE:	06/23/21
PROJECT NO.:	0001
SHEET NUMBER	

ZBA-A3.01

EXTERIOR MATERIALS SCHEDULE

BR-1	BRICK MASONRY
BR-2	BRICK MASONRY
GL-1	CLEAR GLAZING
GL-2	CLEAR GLAZING (RETAIL)
GL-3	CLEAR GLASS GUARD
MT-1	METAL GUARD
PM-1	METAL WALL PANEL
PM-2	METAL ROOF PANEL
WD-1	COMPOSITE "WOOD" SIDING

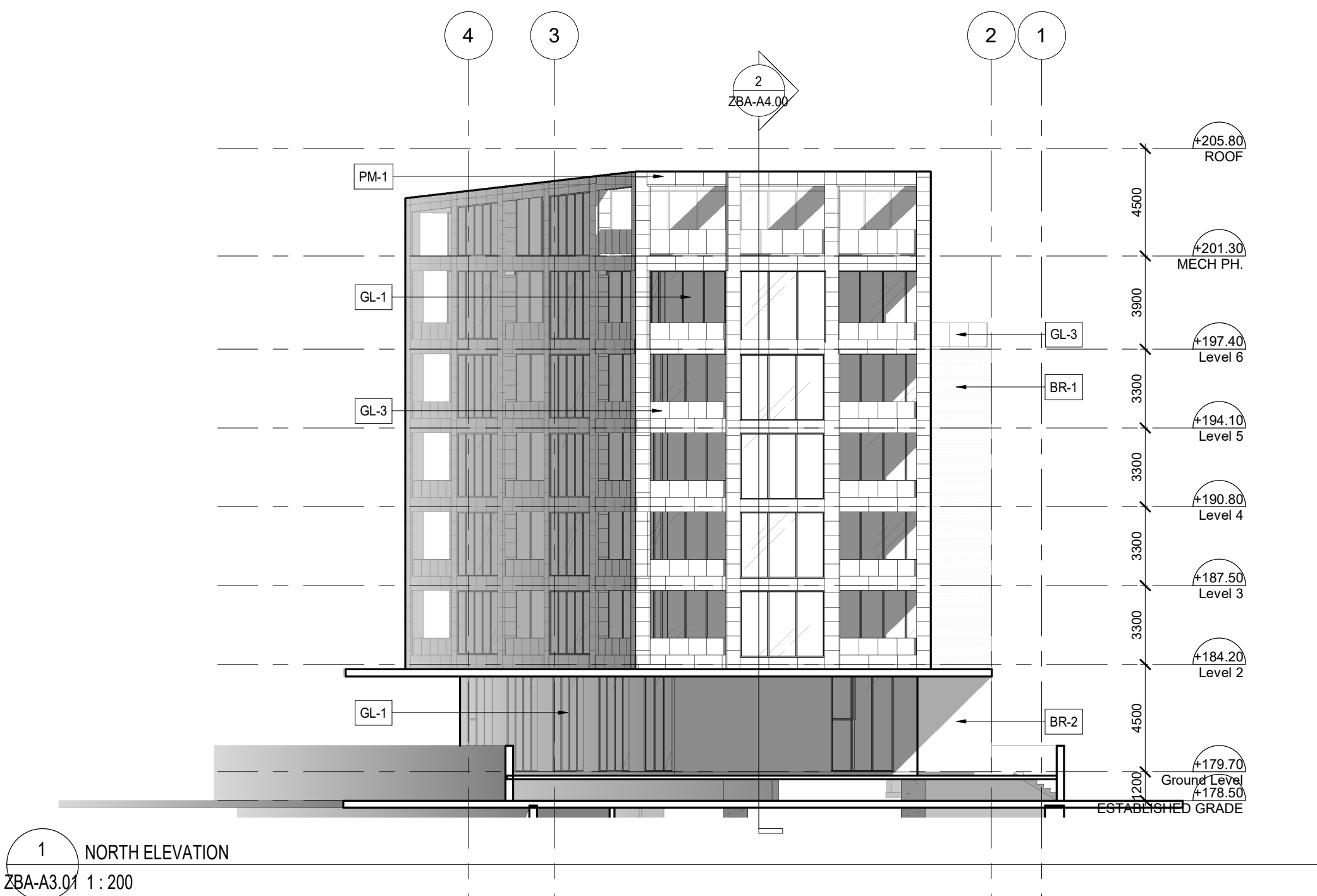
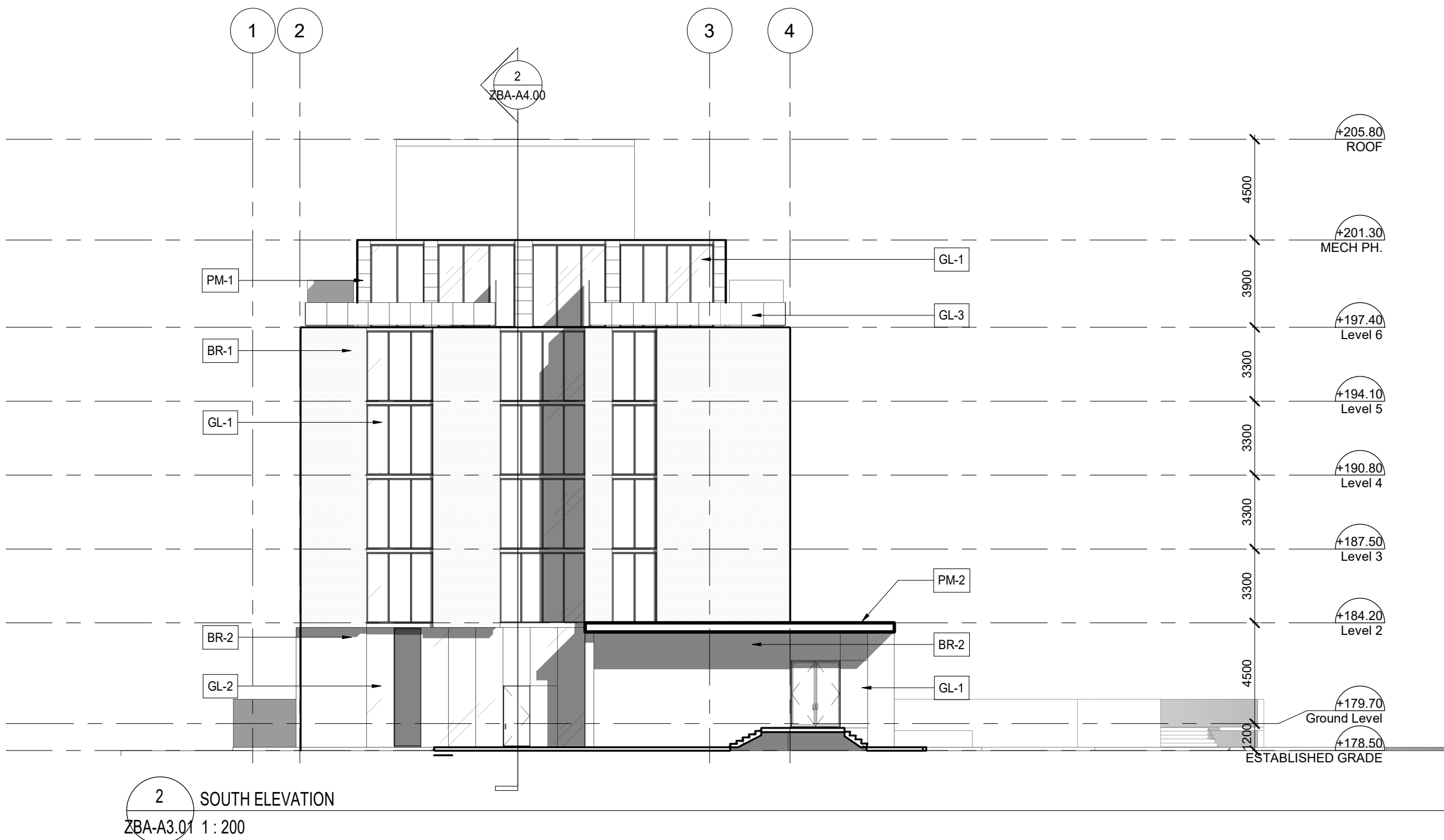
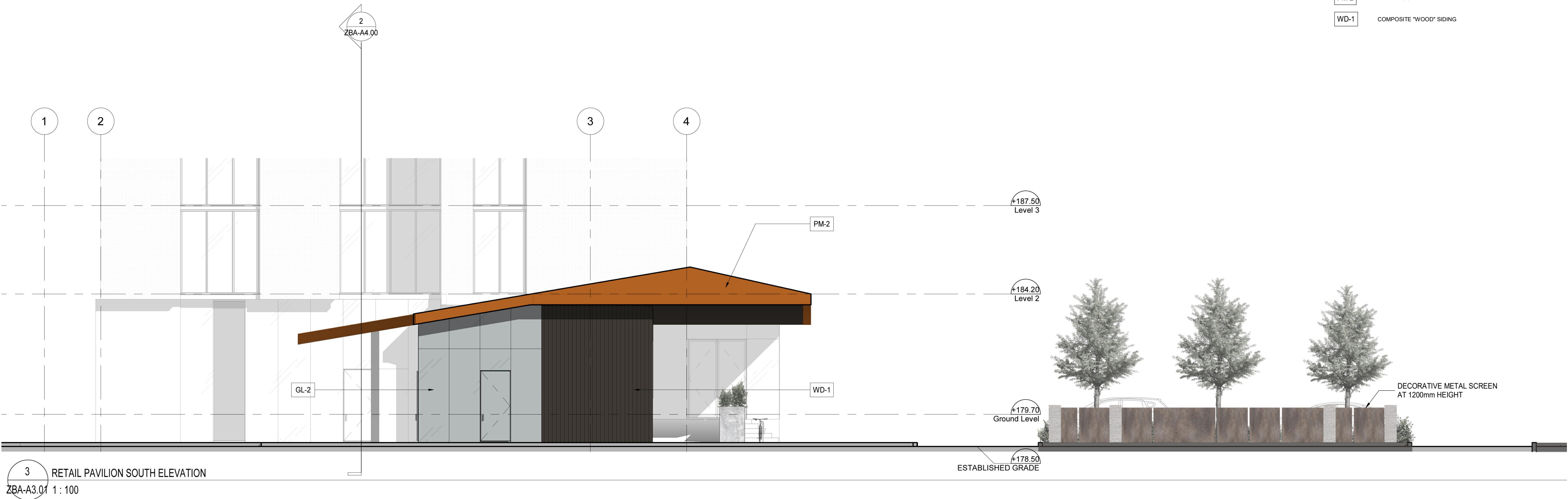



All drawings, specifications, related documents and design are the copyright property of the architect and must be returned upon request. Reproduction of the drawings, specifications, related documents and design in whole or in part is strictly forbidden without the architect's written permission.

Revision	Date
----------	------

NOT FOR  
CONSTRUCTION

PRELIMINARY

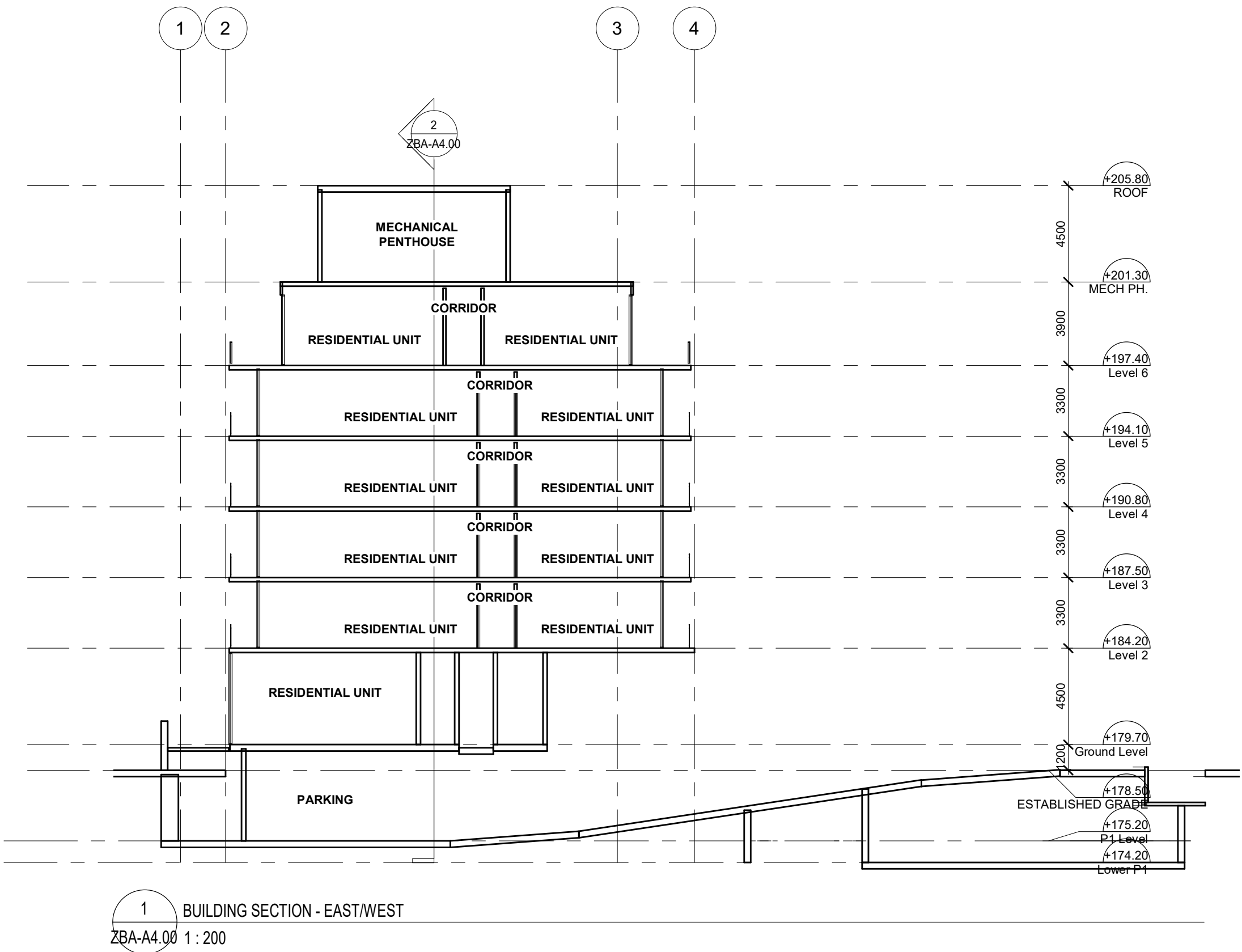
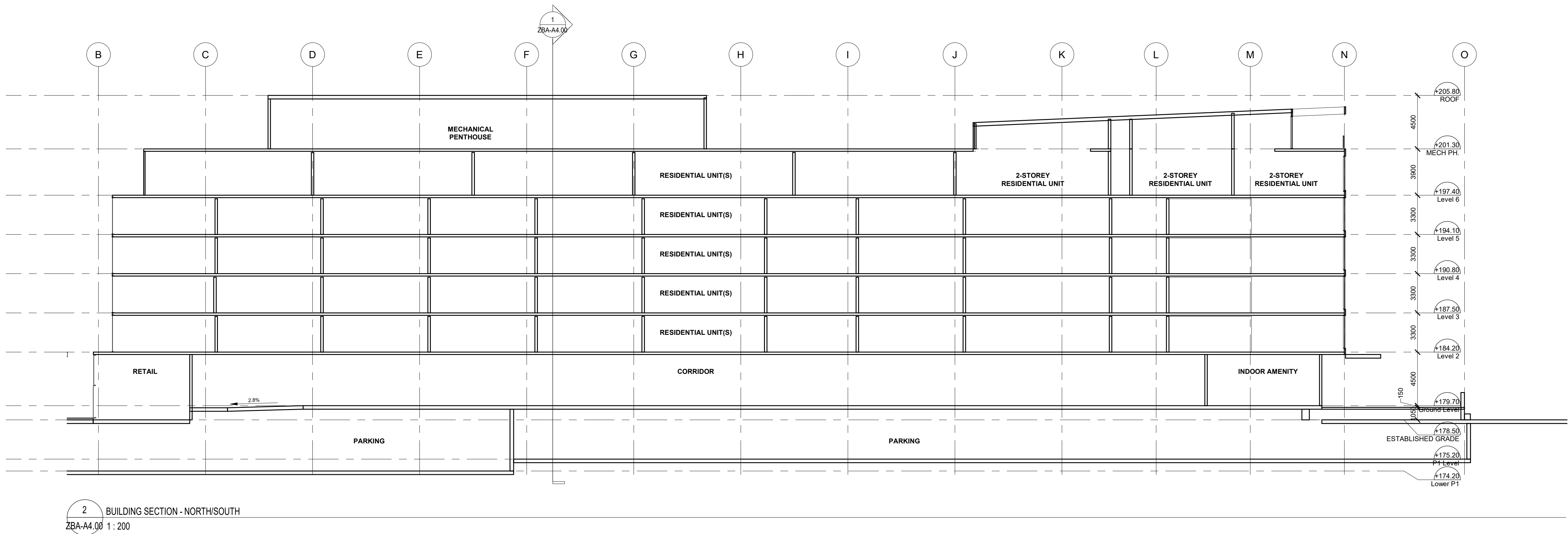

ISSUED FOR OPA & REZONING UPDATE 2022-06-20

ISSUED FOR OPA & REZONING 2021-10-06

Revision	Date
----------	------

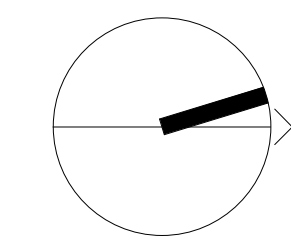

giannone  
petricone  
associates

Giannone Petricone Associates Inc. Architects  
462 Wellington Street West, Toronto, Canada M5V 1E3,  
T 416.591.7788 F 416.591.1293 E mail@gpaa.com

COLLINGWOOD BLOCK 6 -  
PRELIMINARY DESIGN &  
STATISTICS

Side Launch Way, Collingwood, ON

SHEET TITLE

SECTION

DRAWN BY: Author  
CHECKED BY: Checker  
PROJECT START DATE: 06/23/21  
PROJECT NO.: 0001  
SHEET NUMBER

ZBA-A4.00



All drawings, specifications, related documents and design are the copyright property of the architect and must be returned upon request. Reproduction of the drawings, specifications, related documents and design in whole or in part is strictly forbidden without the architect's written permission.

Revision	Date
----------	------

NOT FOR  
CONSTRUCTION

PRELIMINARY

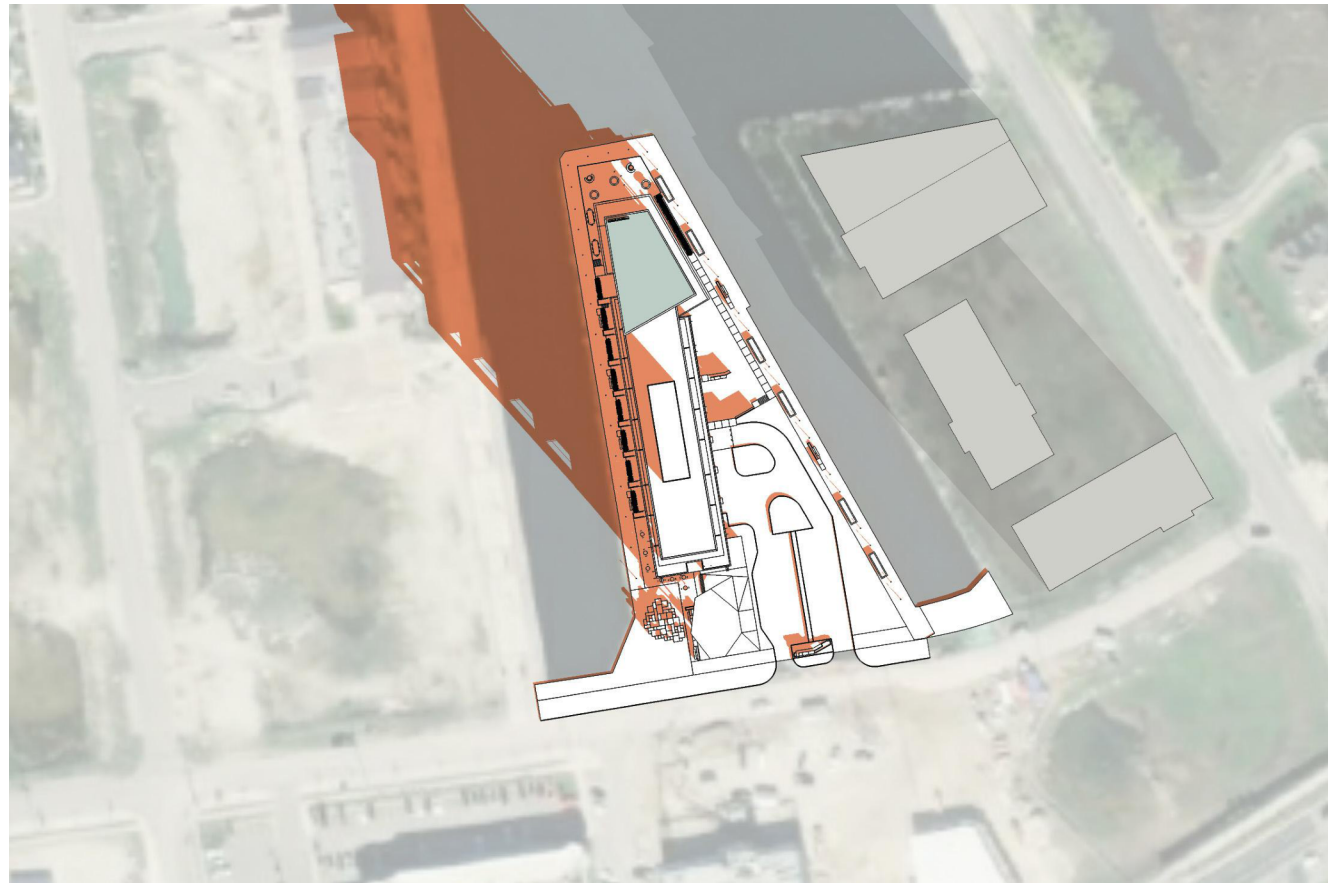

9:18 AM [UTC - 5]  
DECEMBER 21

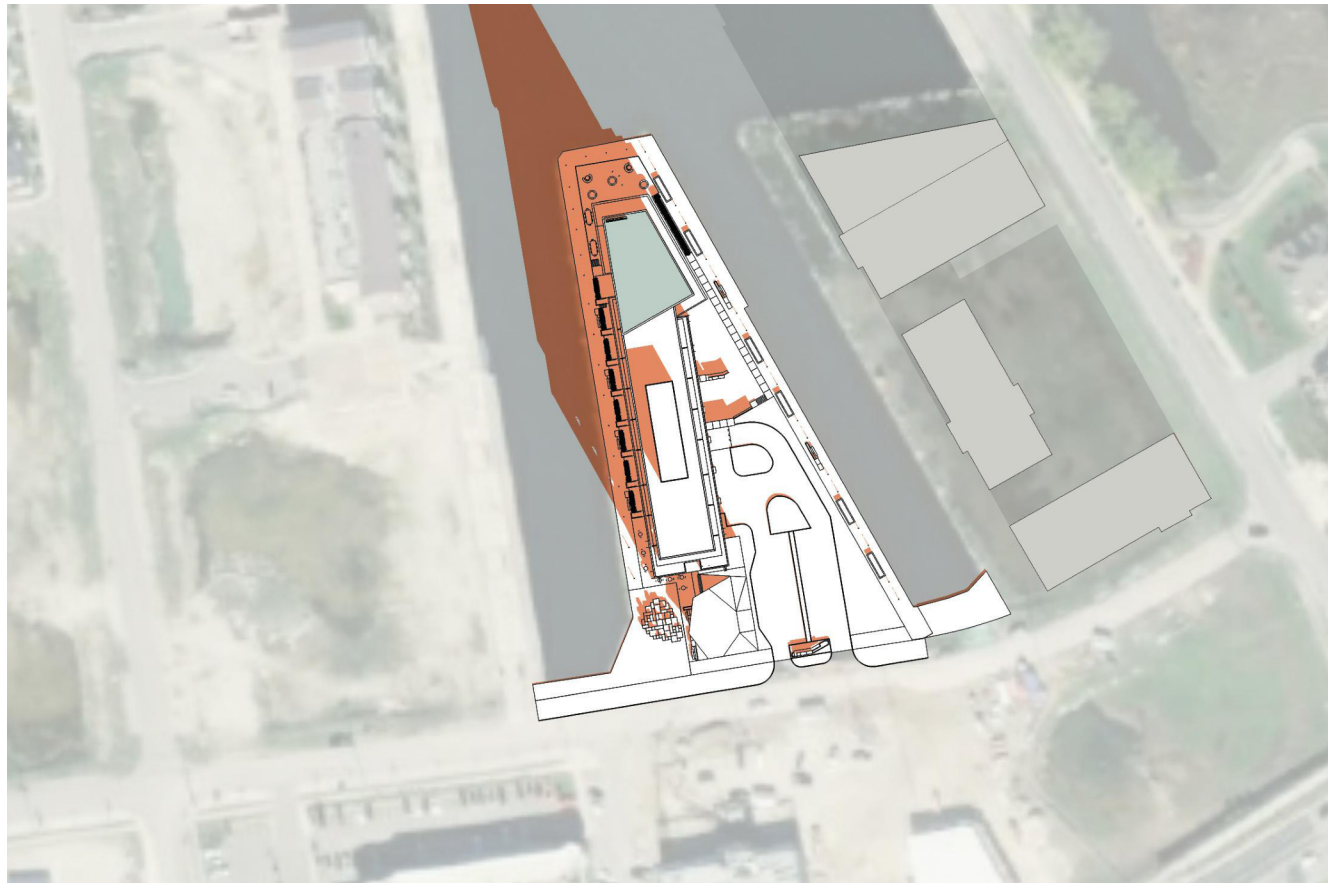

10:18 AM [UTC - 5]  
DECEMBER 21

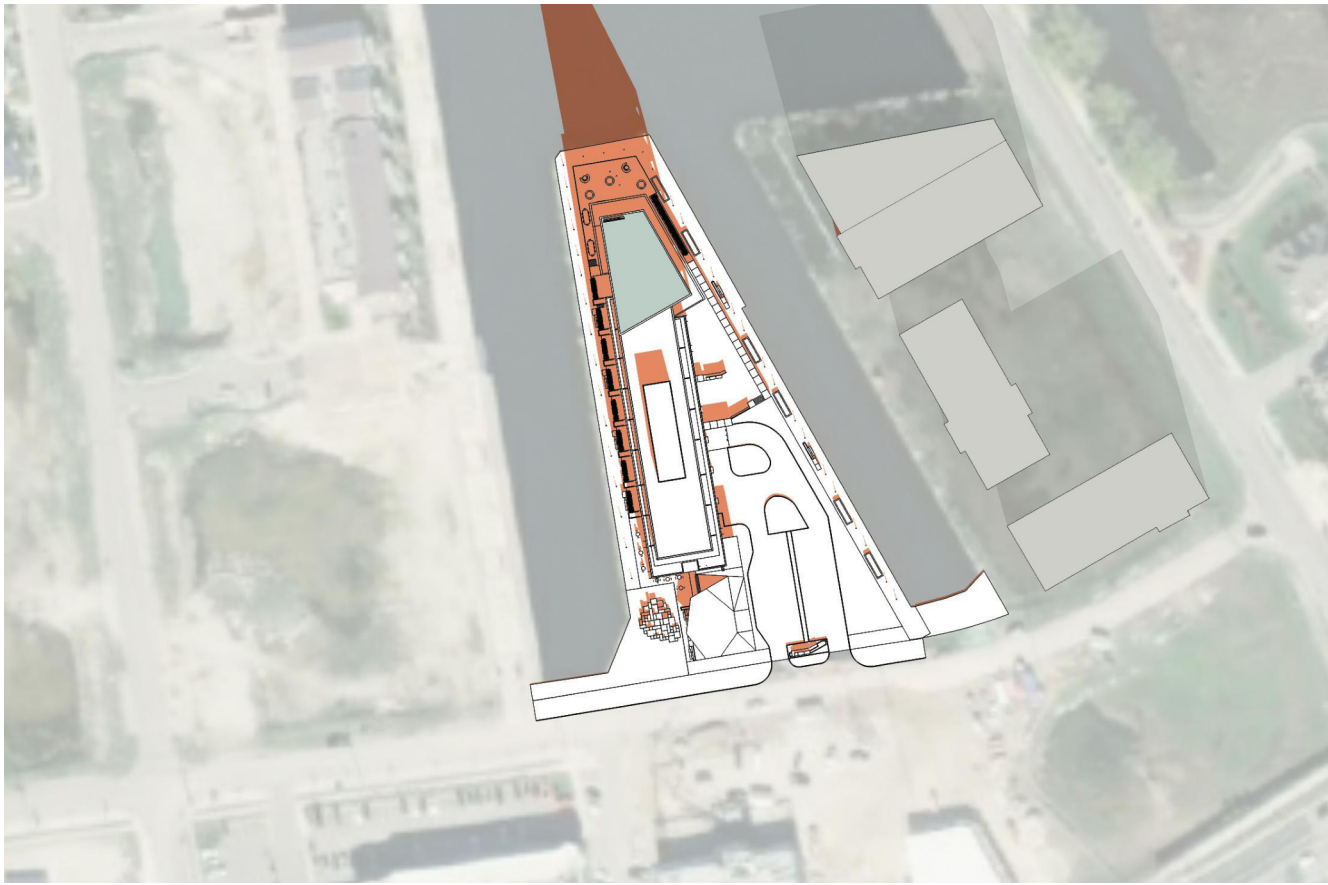

11:18 AM [UTC - 5]  
DECEMBER 21

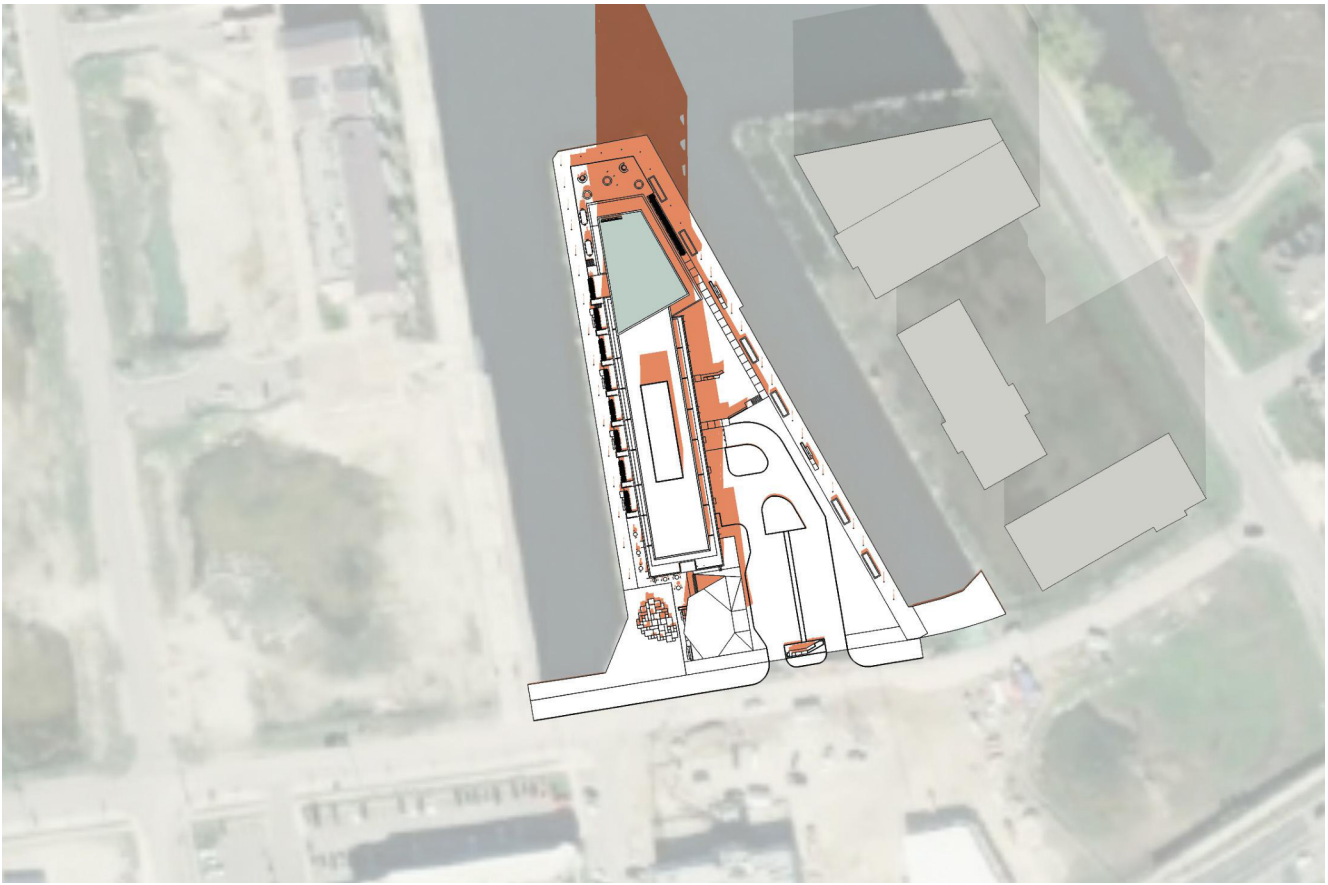

12:18 PM [UTC - 5]  
DECEMBER 21

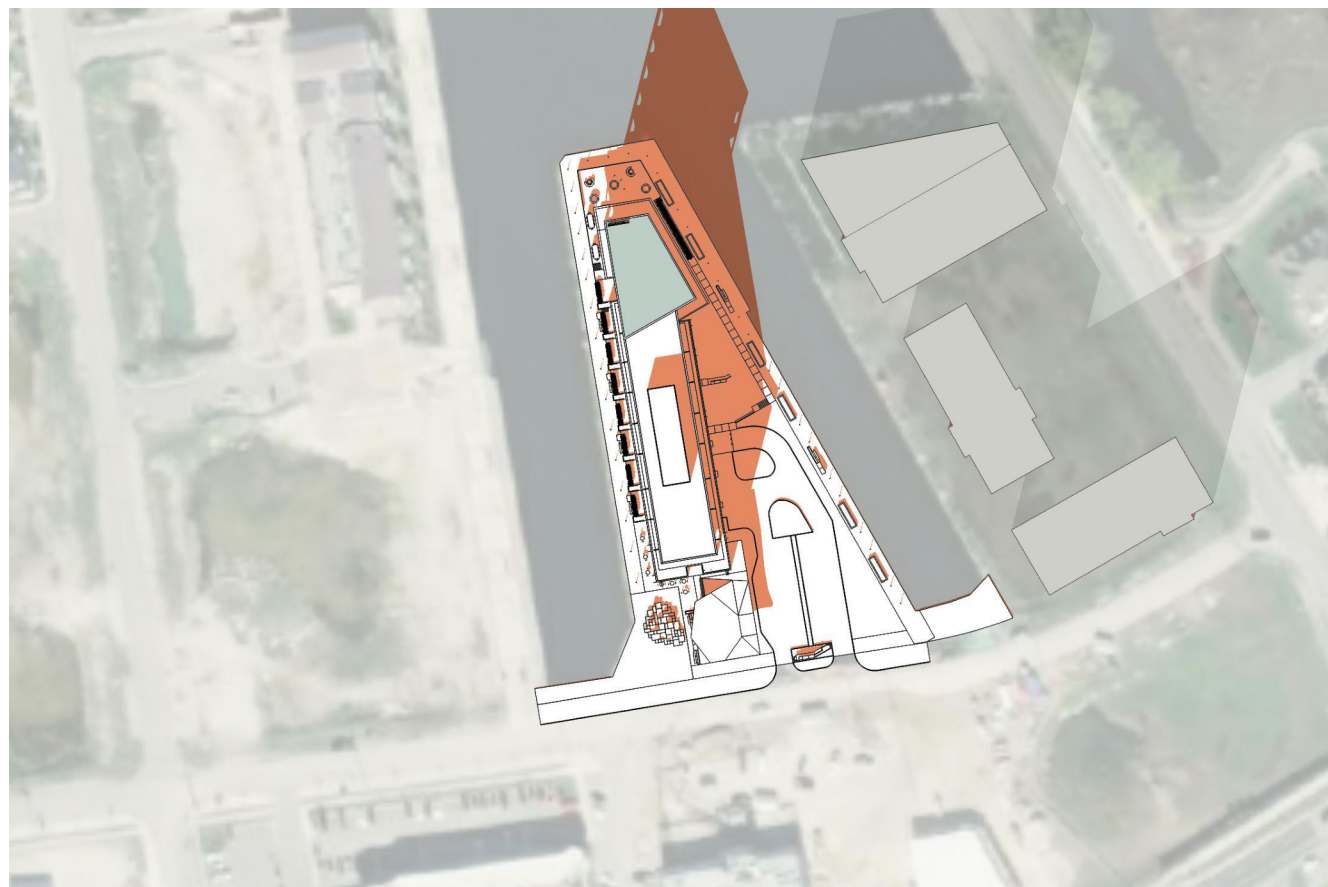

1:18 PM [UTC - 5]  
DECEMBER 21

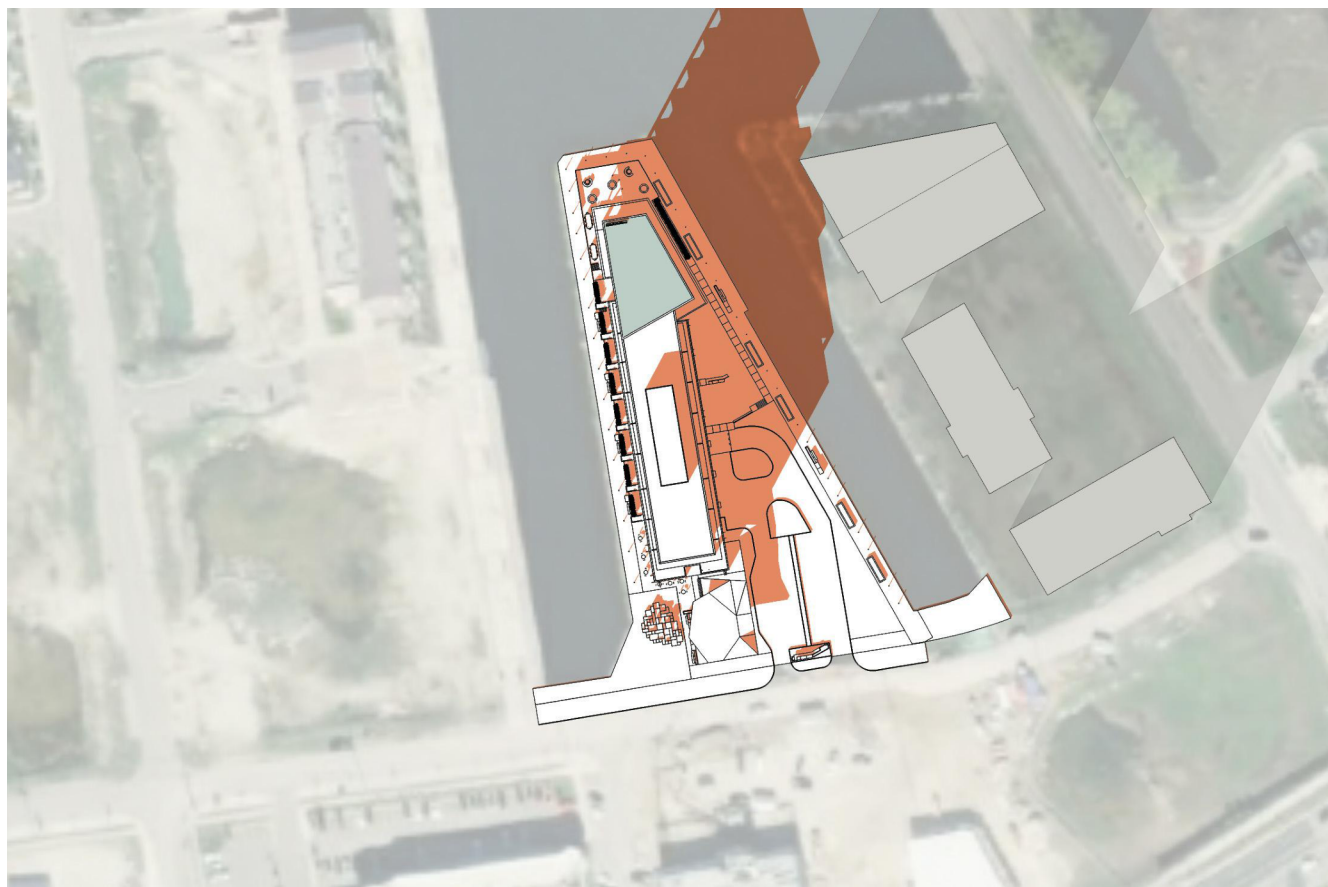

2:18 PM [UTC - 5]  
DECEMBER 21

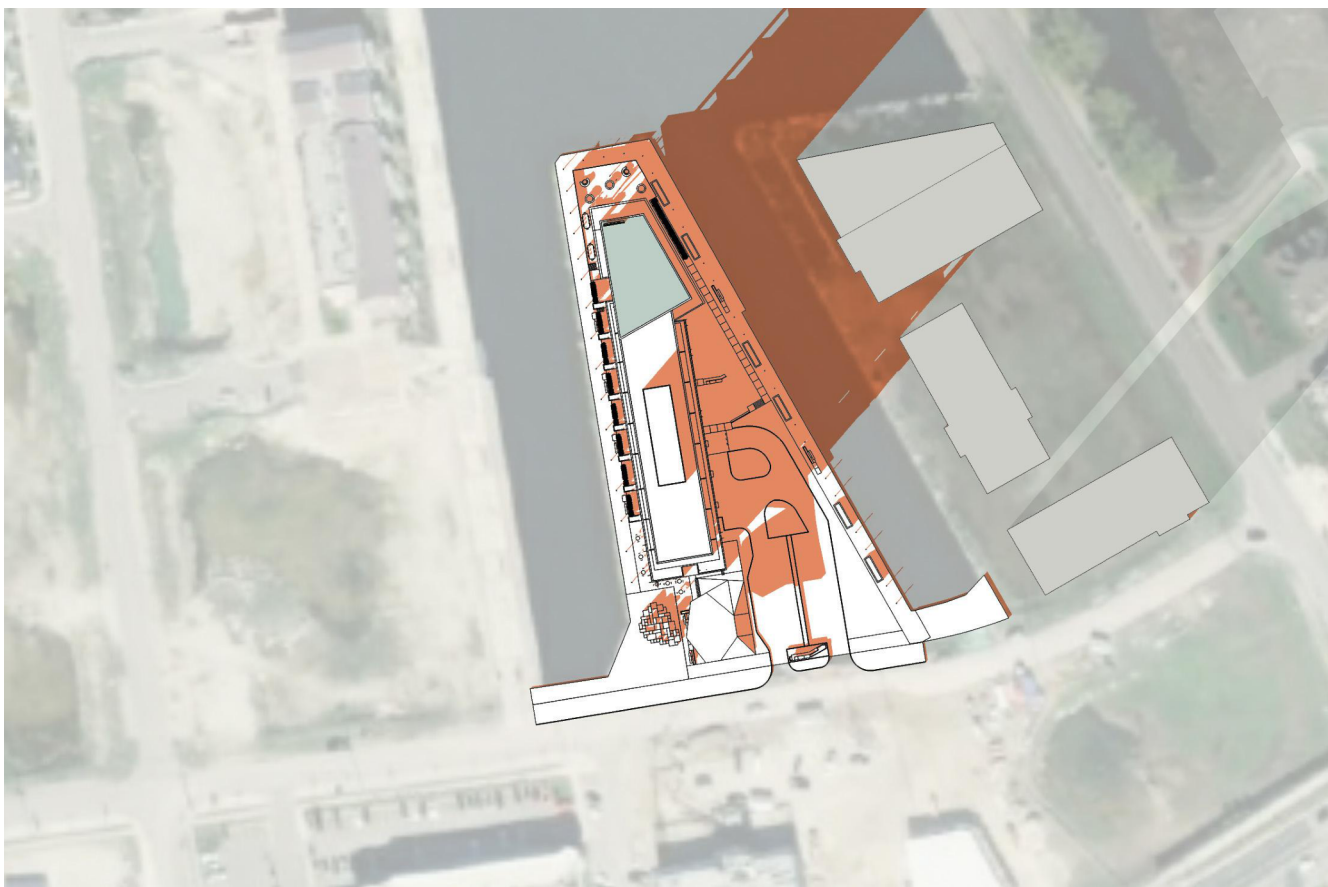

3:18 PM [UTC - 5]  
DECEMBER 21

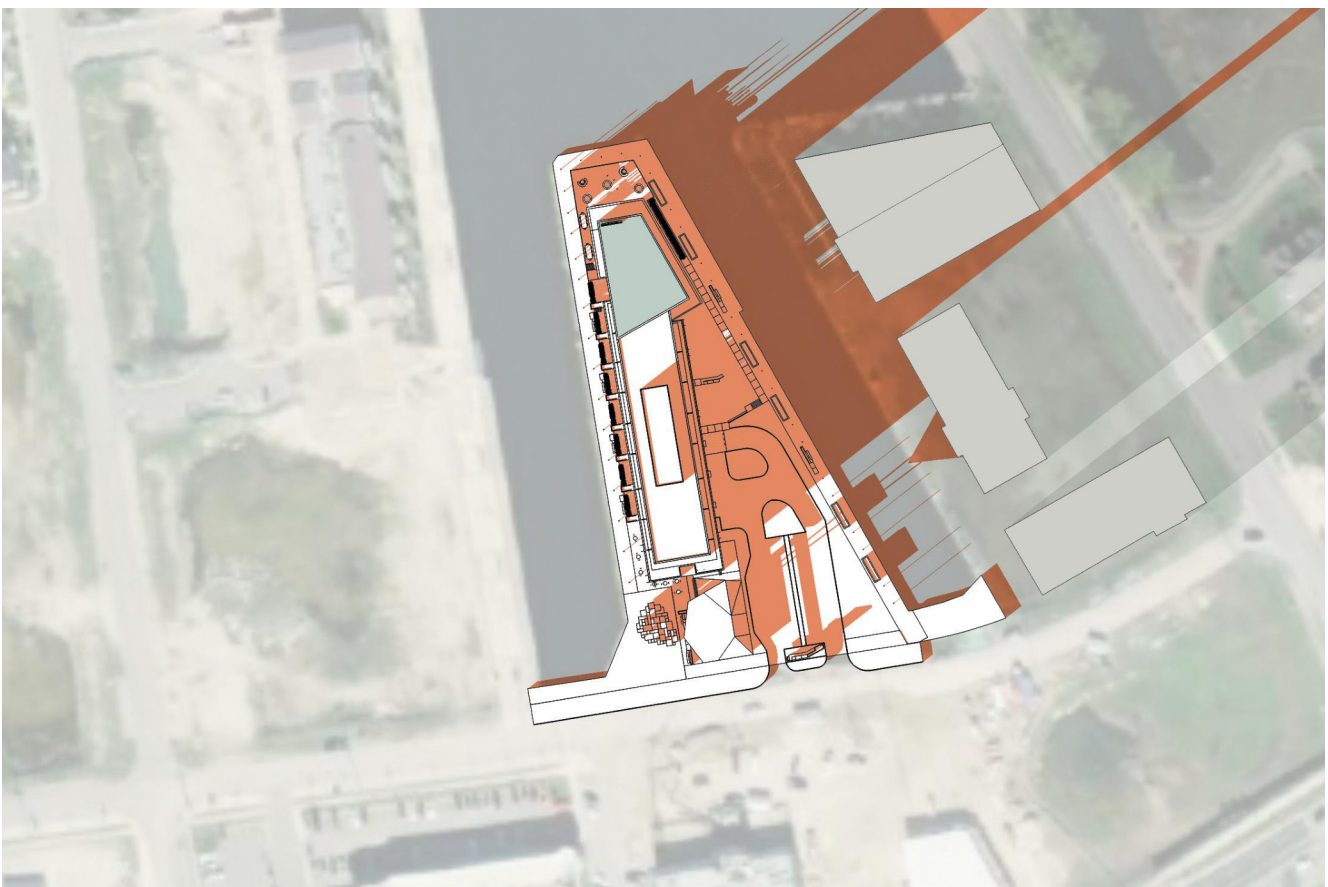

4:18 PM [UTC - 5]  
DECEMBER 21

giannone  
petricon  
associates

Giannone Petricon Associates Inc. Architects  
462 Wellington Street West, Toronto, Canada M5V 1E3,  
T 416.591.7788 F 416.591.1293 E mail@gpaa.com

COLLINGWOOD BLOCK 6 -  
PRELIMINARY DESIGN &  
STATISTICS

Side Launch Way, Collingwood, ON

SHEET TITLE

SHADOW STUDY - DECEMBER

DRAWN BY:	Author
CHECKED BY:	Checker
PROJECT START DATE:	06/23/21
PROJECT NO.:	0001
SHEET NUMBER	

ZBA-A5.00



Drawings, specifications, related documents and design are the copyright property of the architect and must be returned upon request. Reproduction of the drawings, specifications, related documents and design in whole or in part is strictly forbidden without the architect's written permission.

Revision \_\_\_\_\_ Date \_\_\_\_\_

**NOT FOR  
CONSTRUCTION**

## PRELIMINARY

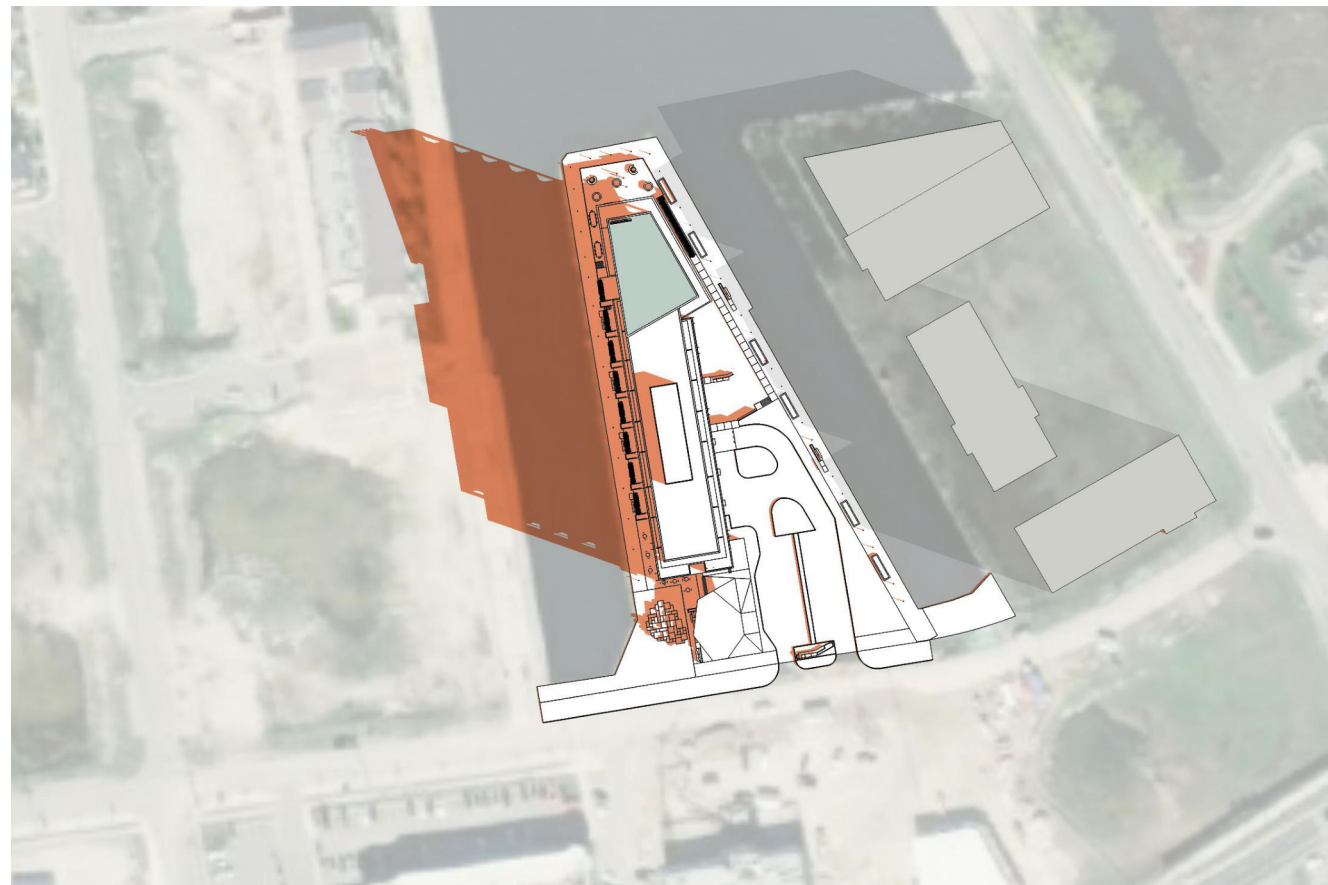

8:18 AM [UTC - 5]  
MARCH/SEPT 21

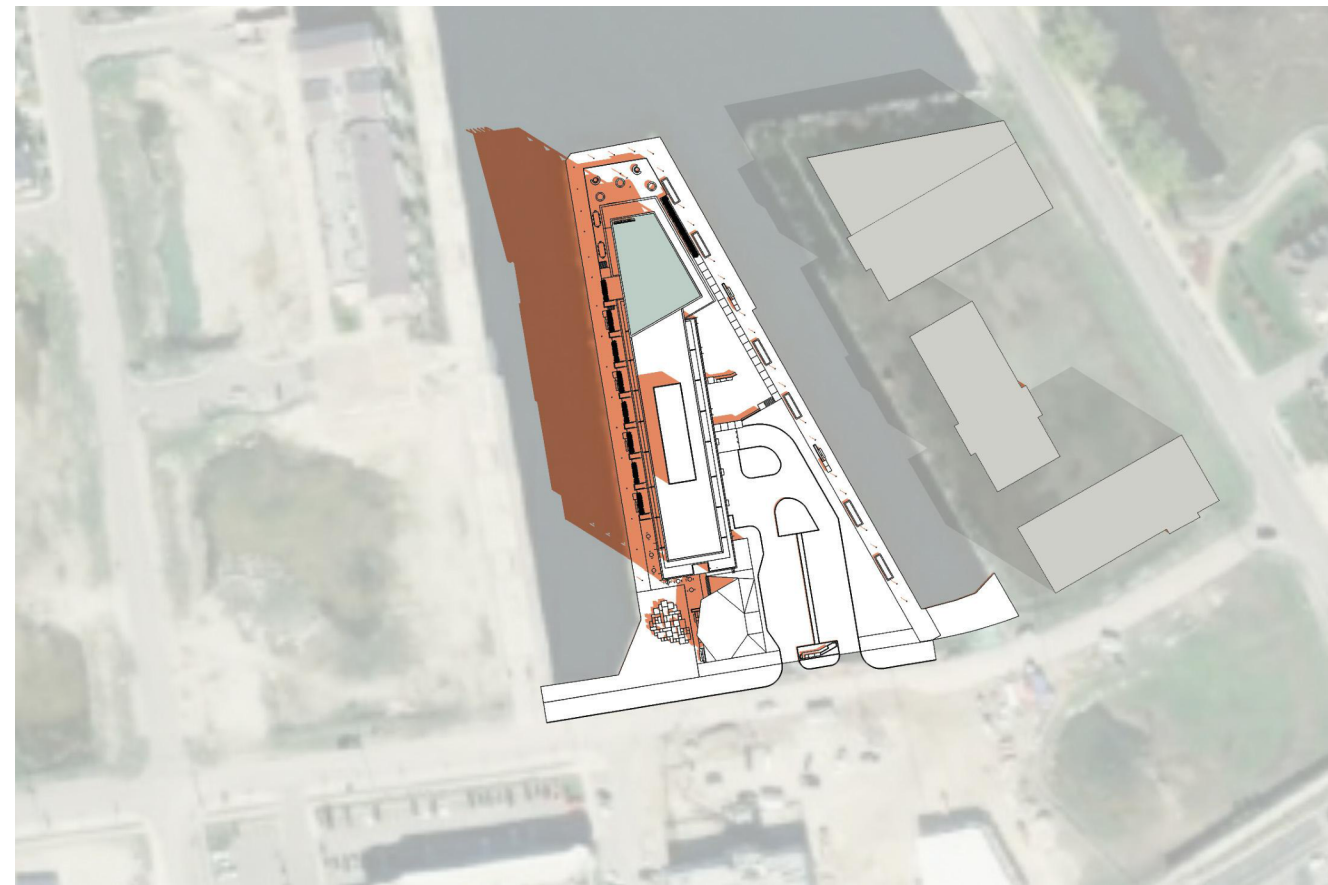

9:18 AM [UTC - 5]  
MARCH/SEPT 21

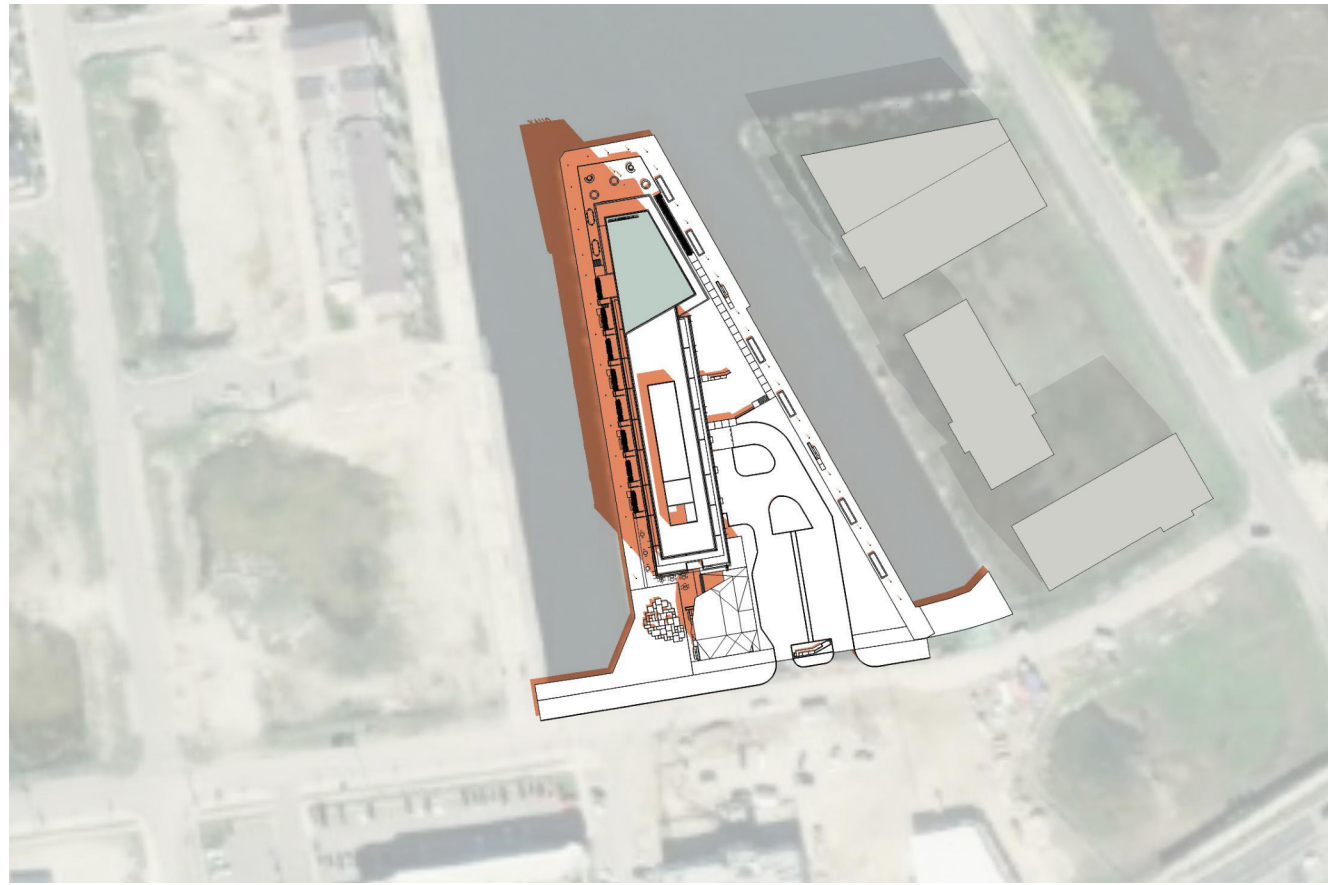

10:18 AM [UTC - 5]  
MARCH/SEPT 21

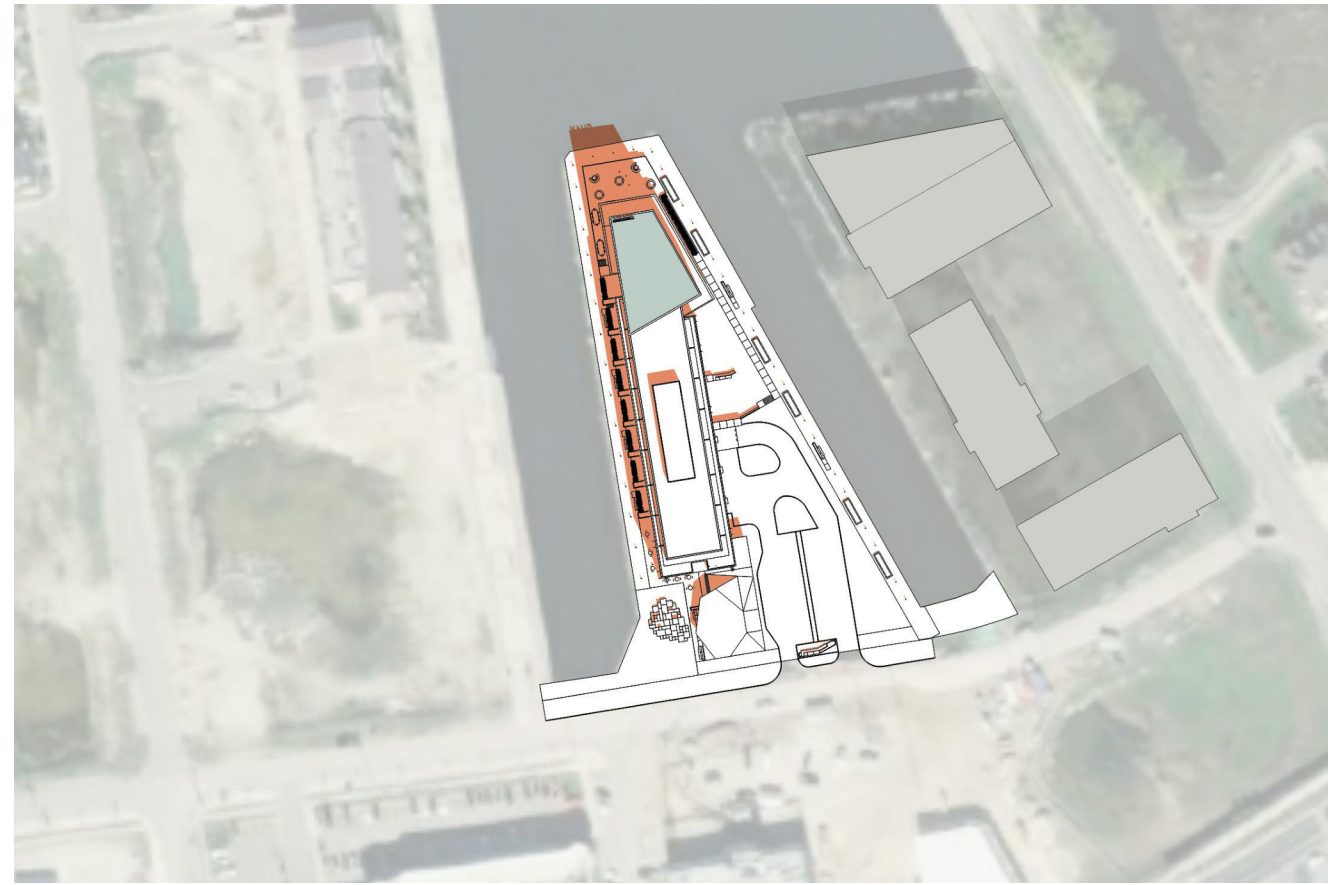

11:18 AM [UTC - 5]  
MARCH/SEPT 21

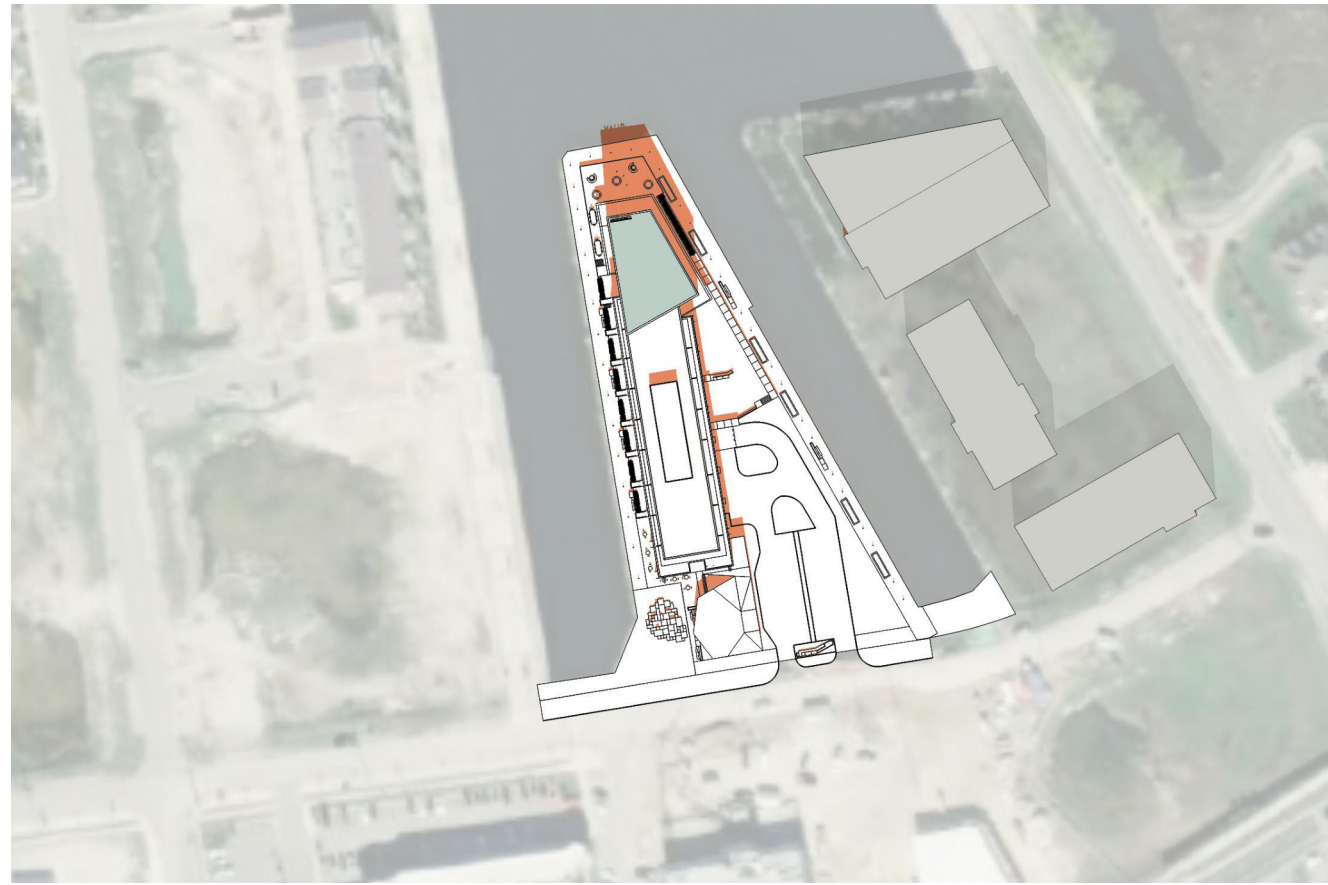

12:18 PM [UTC - 5]  
MARCH/SEPT 21

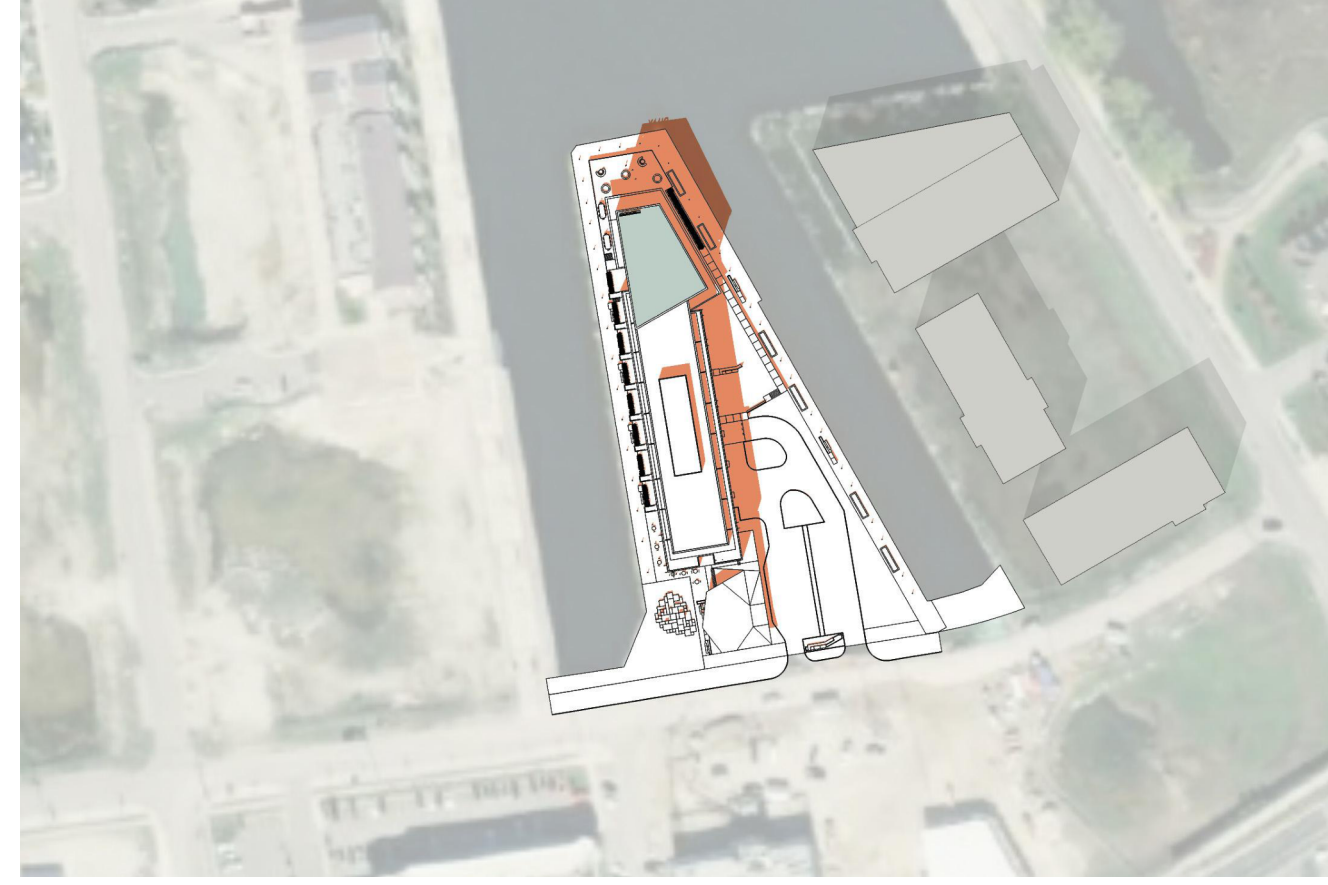

1:18 PM [UTC - 5]  
MARCH/SEPT 21

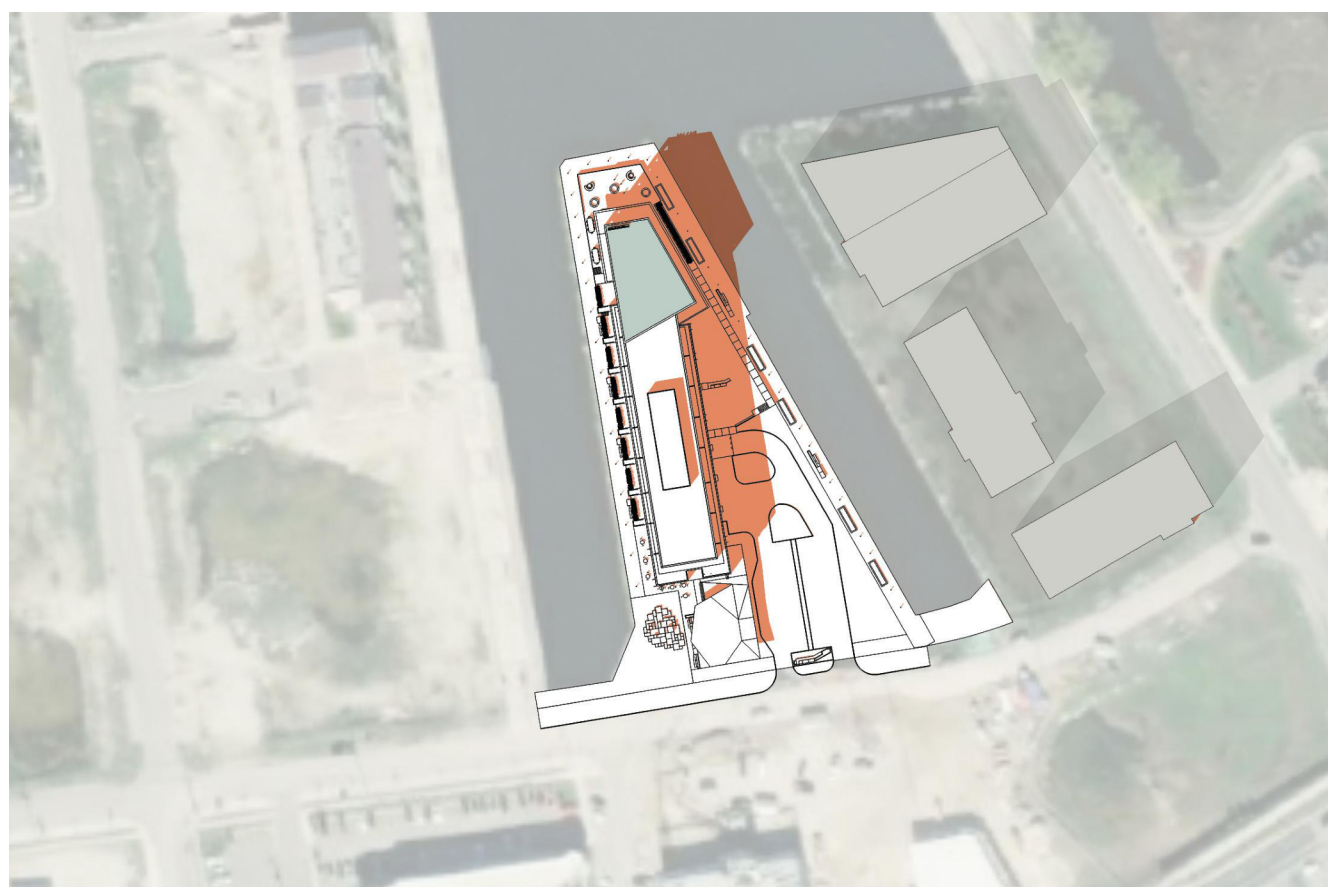

2:18 PM [UTC - 5]  
MARCH/SEPT 21

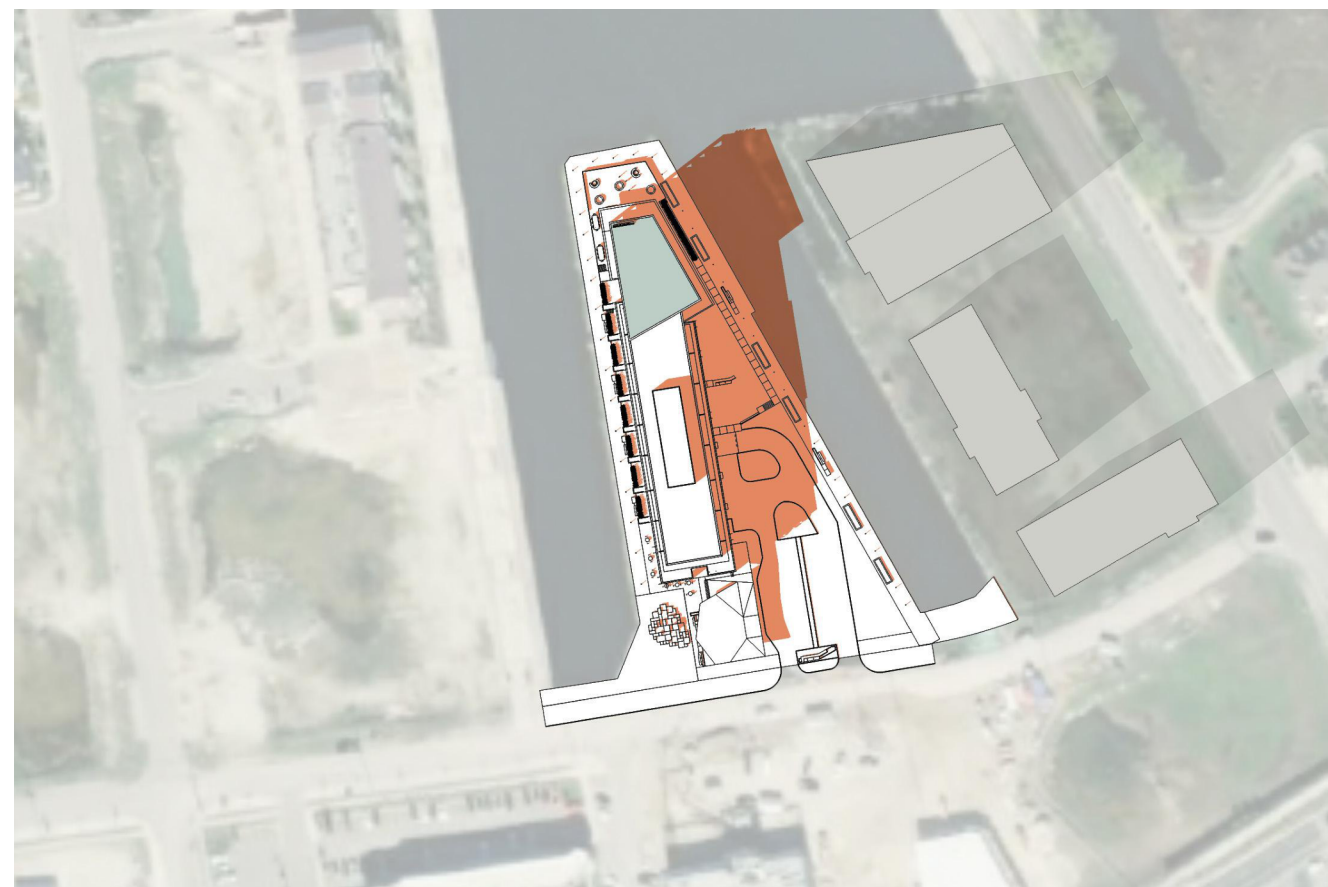

3:18 PM [UTC - 5]  
MARCH/SEPT 21

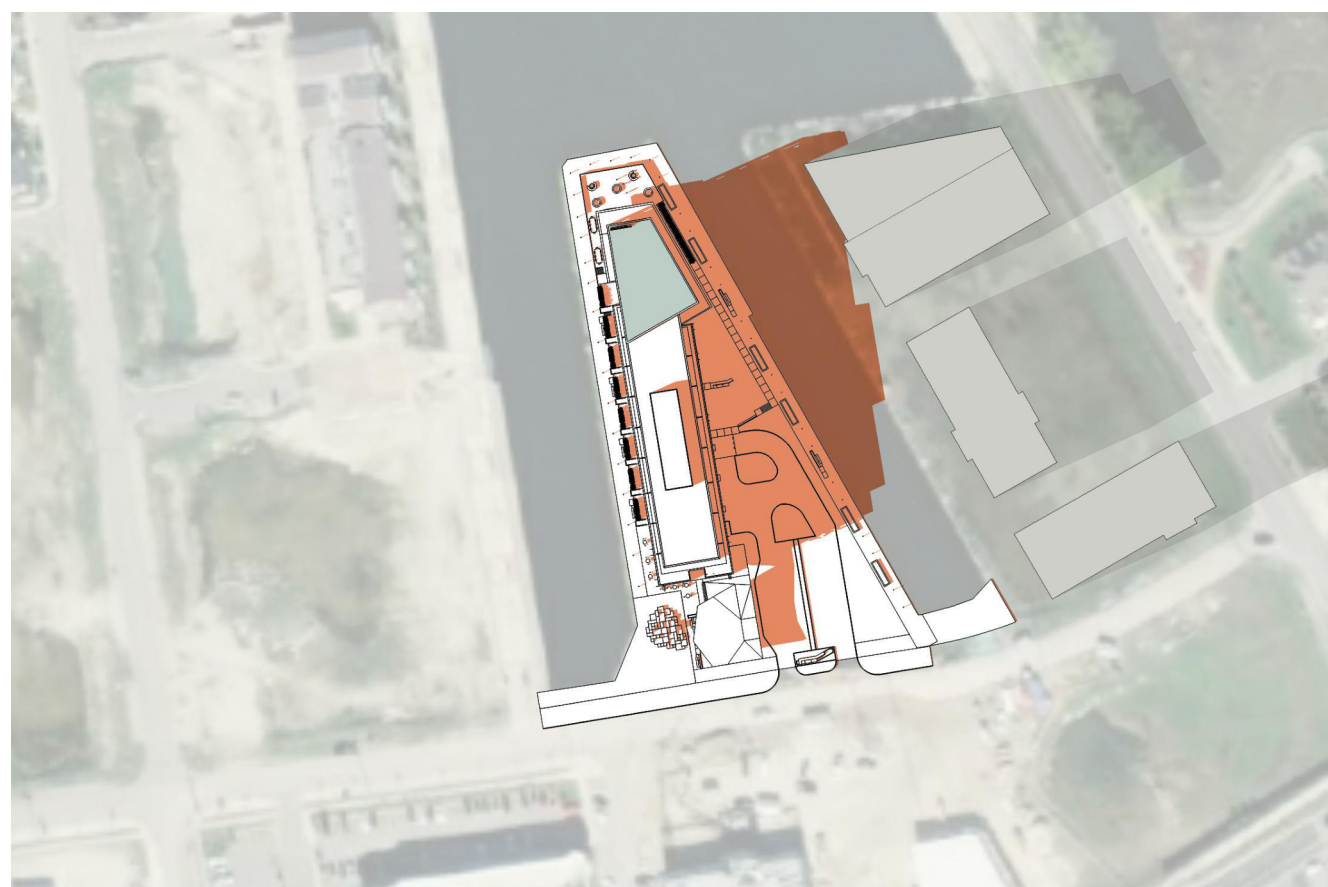

4:18 PM [UTC - 5]  
MARCH/SEPT 21

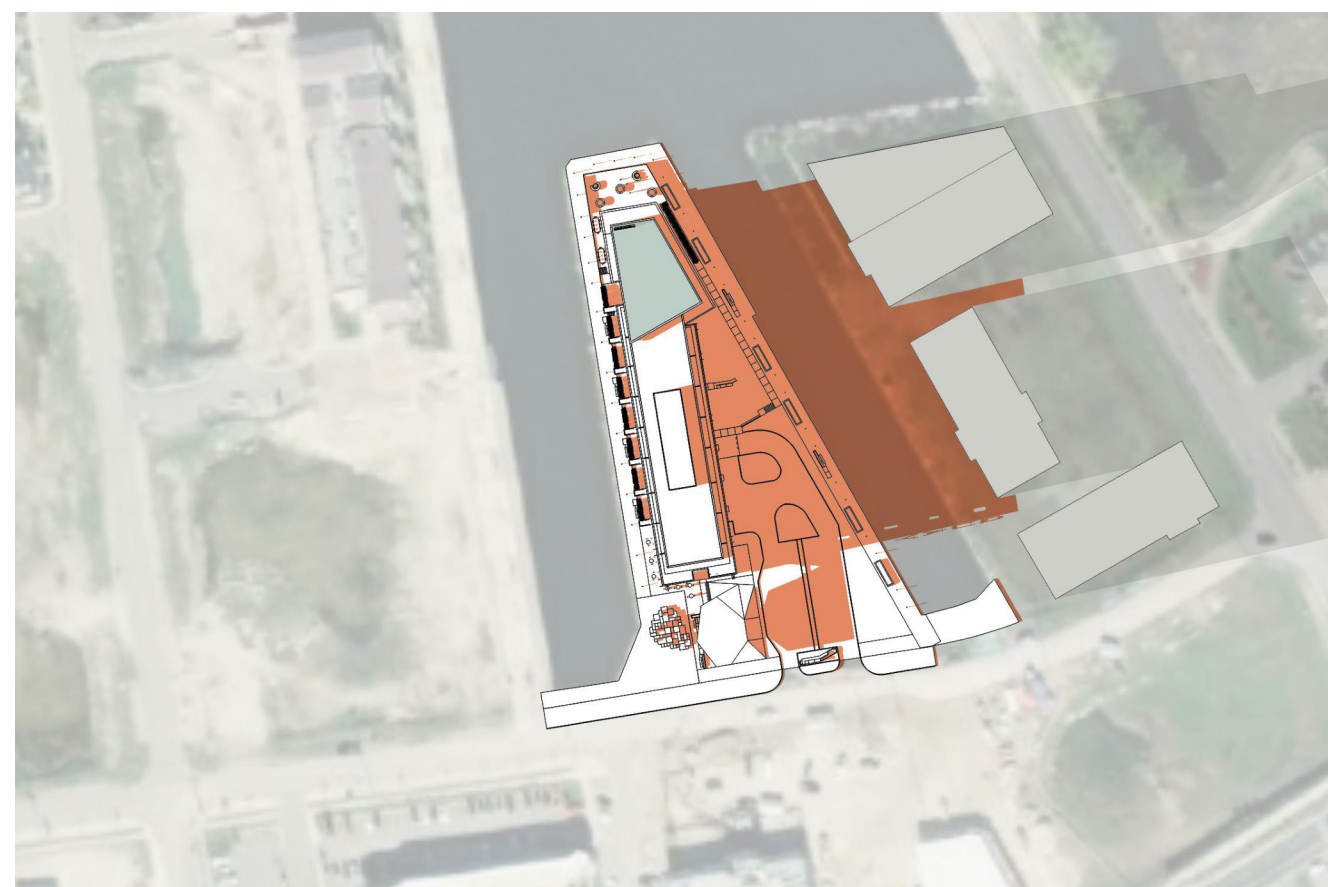

5:18 PM [UTC - 5]  
MARCH/SEPT 21



ISSUED FOR OPA & REZONING UPDATE	2022-06-20
ISSUED FOR OPA & REZONING	2021-10-06

Revision	Date
----------	------

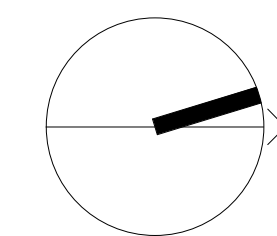

**giannone  
petricone  
associates**

Giannone Petricone Associates Inc. Architects  
462 Wellington Street West, Toronto, Canada M5V 1E3,  
T 416.591.7788 F 416.591.1293 E mail@gpaia.com

COLLINGWOOD BLOCK 6 -  
PRELIMINARY DESIGN &  
STATISTICS

Side Launch Way, Collingwood, ON

SHADOW STUDY -  
MARCH/SEPTEMBER

DRAWN BY:	Author
CHECKED BY:	Checker
PROJECT START DATE:	06/28/21
PROJECT NO.:	0001
SHEET NUMBER	

ZBA-A5.01



Drawings, specifications, related documents and design are the copyright property of the architect and must be returned upon request. Reproduction of the drawings, specifications, related documents and design in whole or in part is strictly forbidden without the architect's written permission.

Revision \_\_\_\_\_ Date \_\_\_\_\_

**NOT FOR  
CONSTRUCTION**

## PRELIMINARY

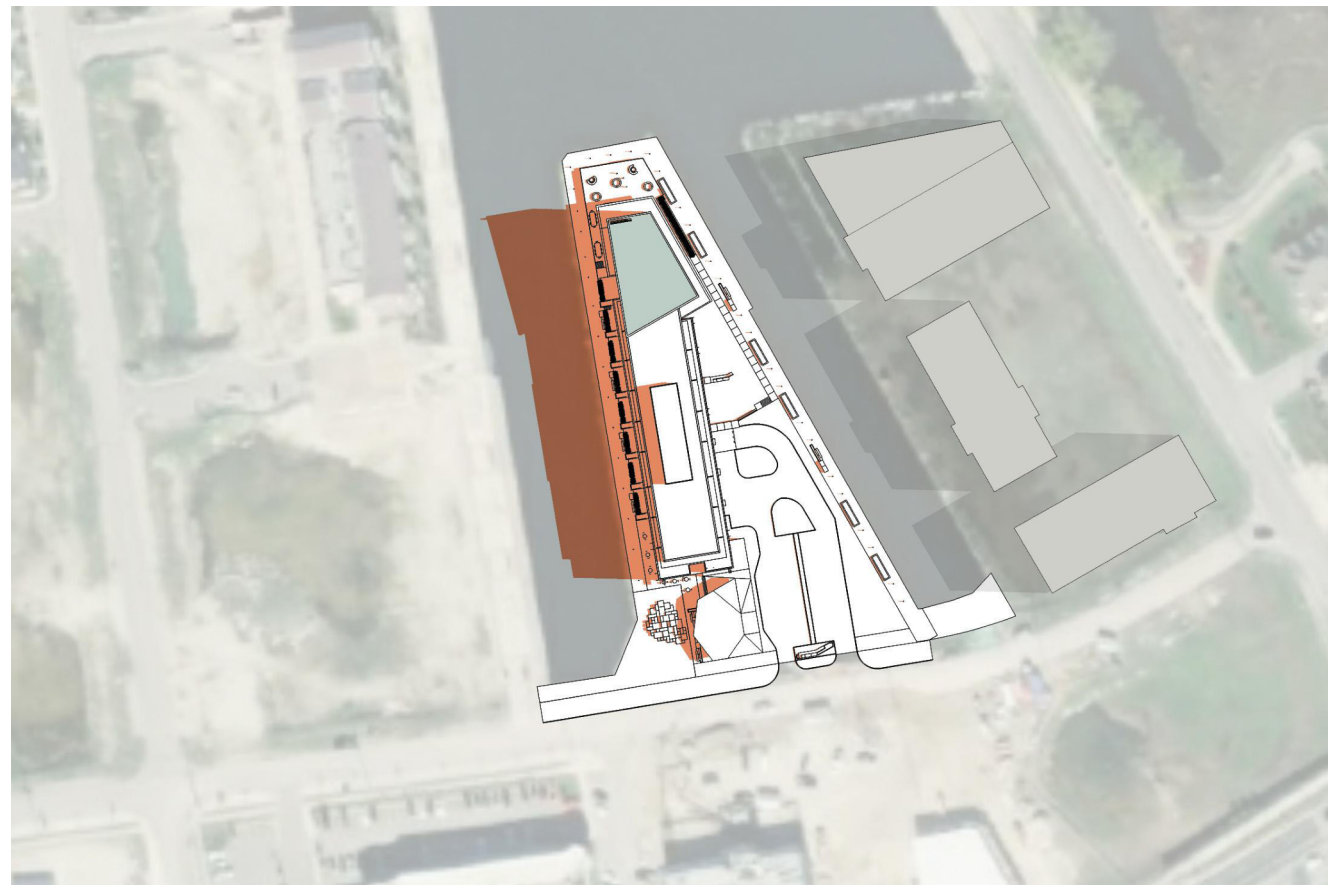

8:18 AM [UTC - 5]  
JUNE 21

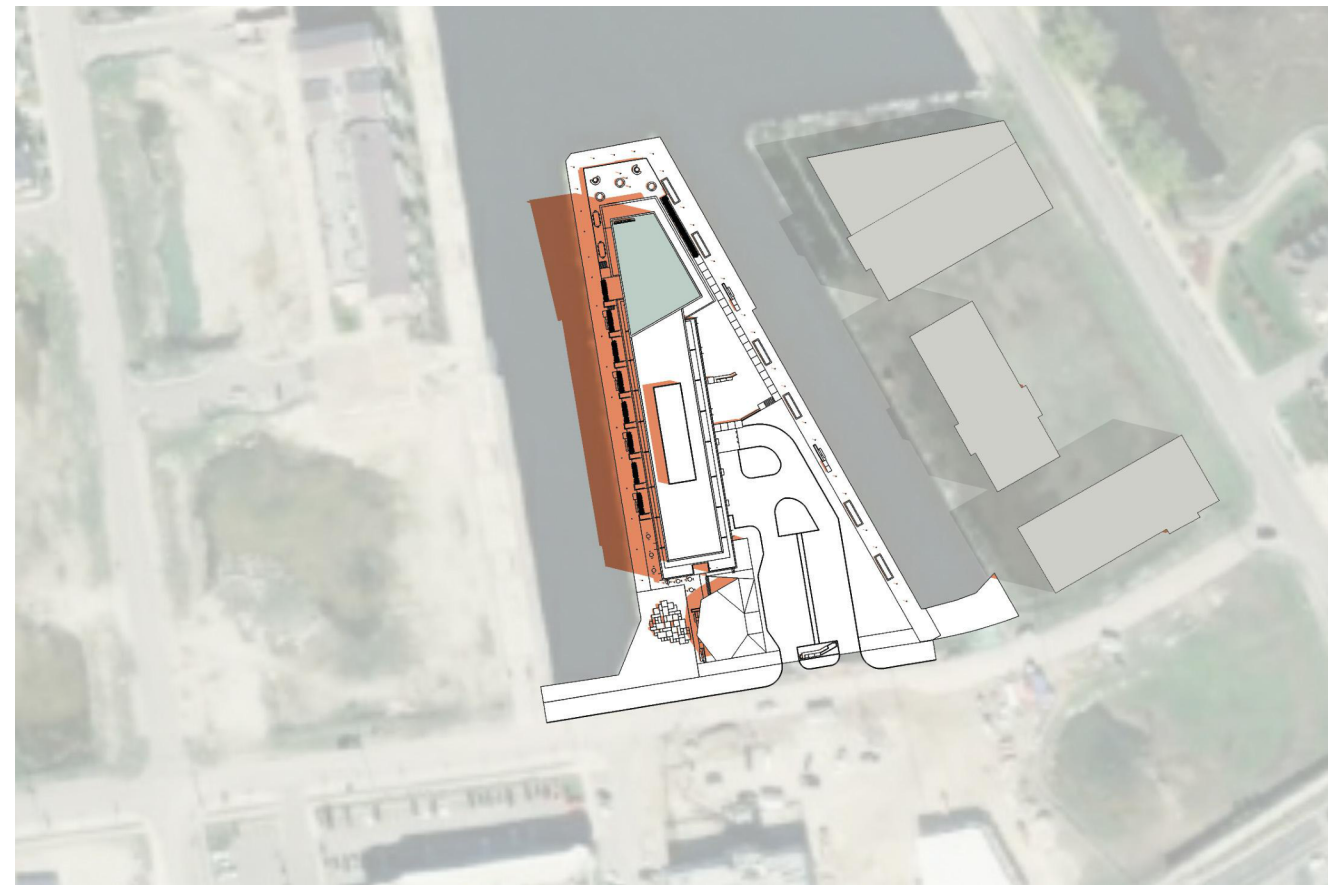

9:18 AM [UTC - 5]  
JUNE 21

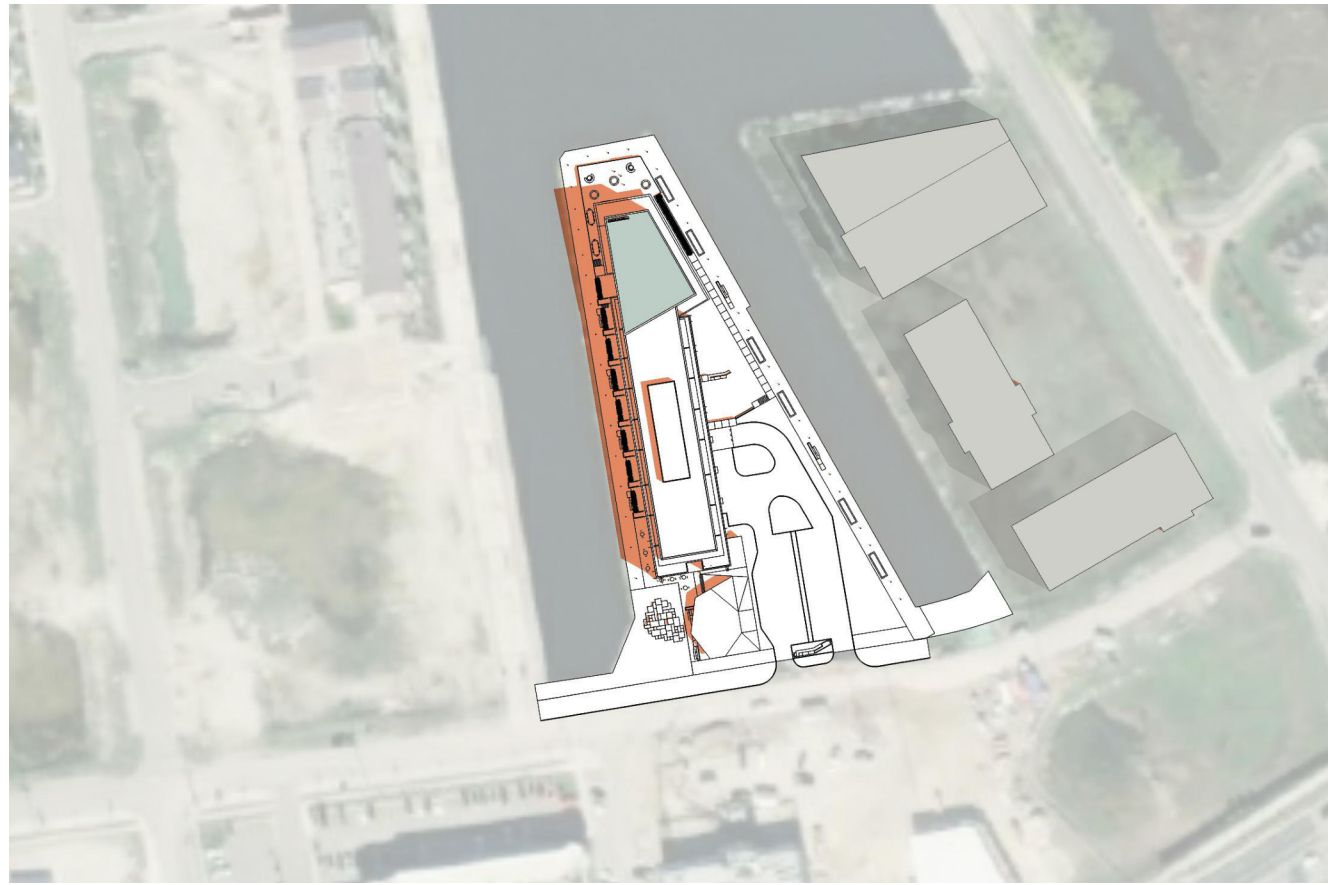

10:18 AM [UTC - 5]  
JUNE 21

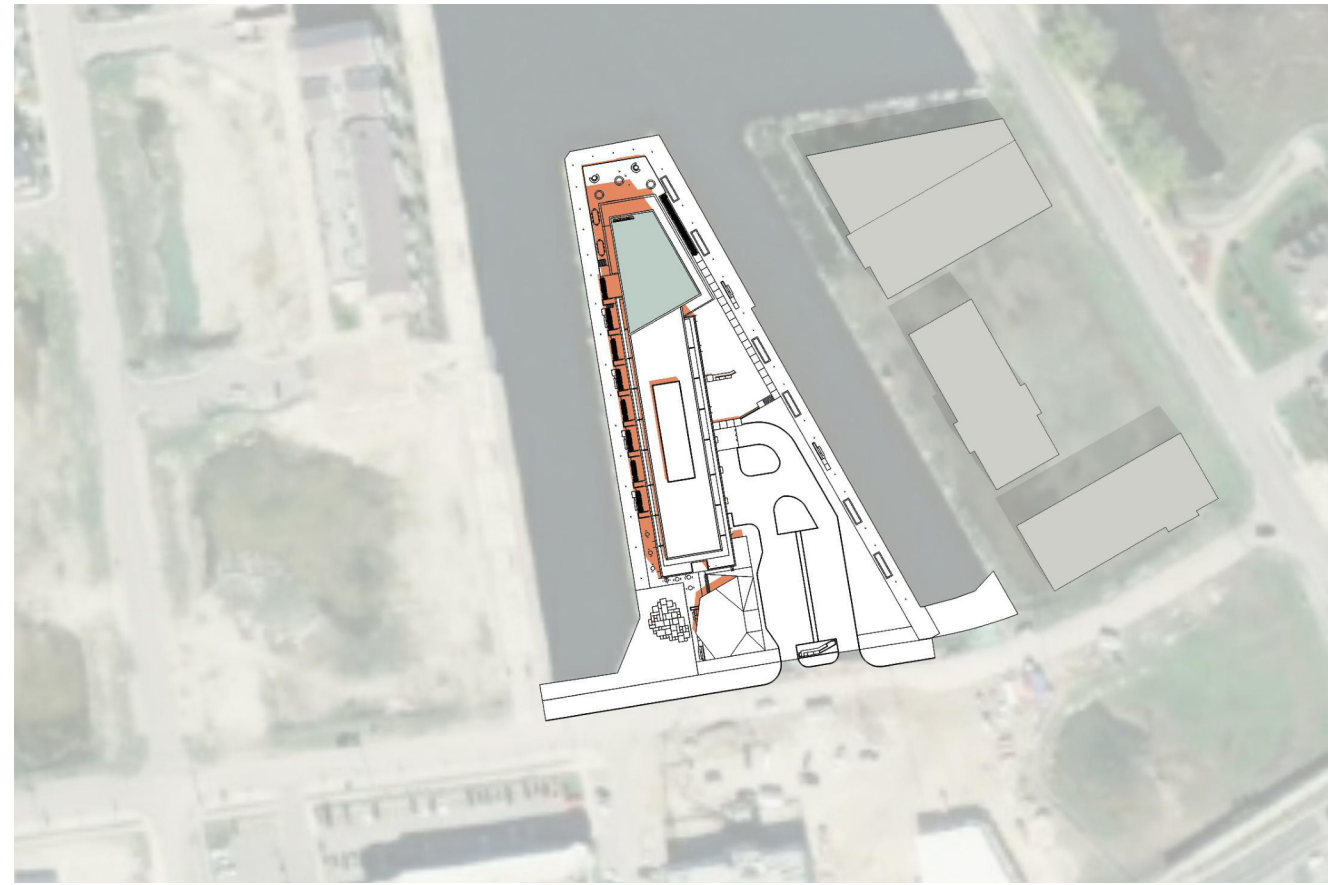

11:18 AM [UTC - 5]  
JUNE 21

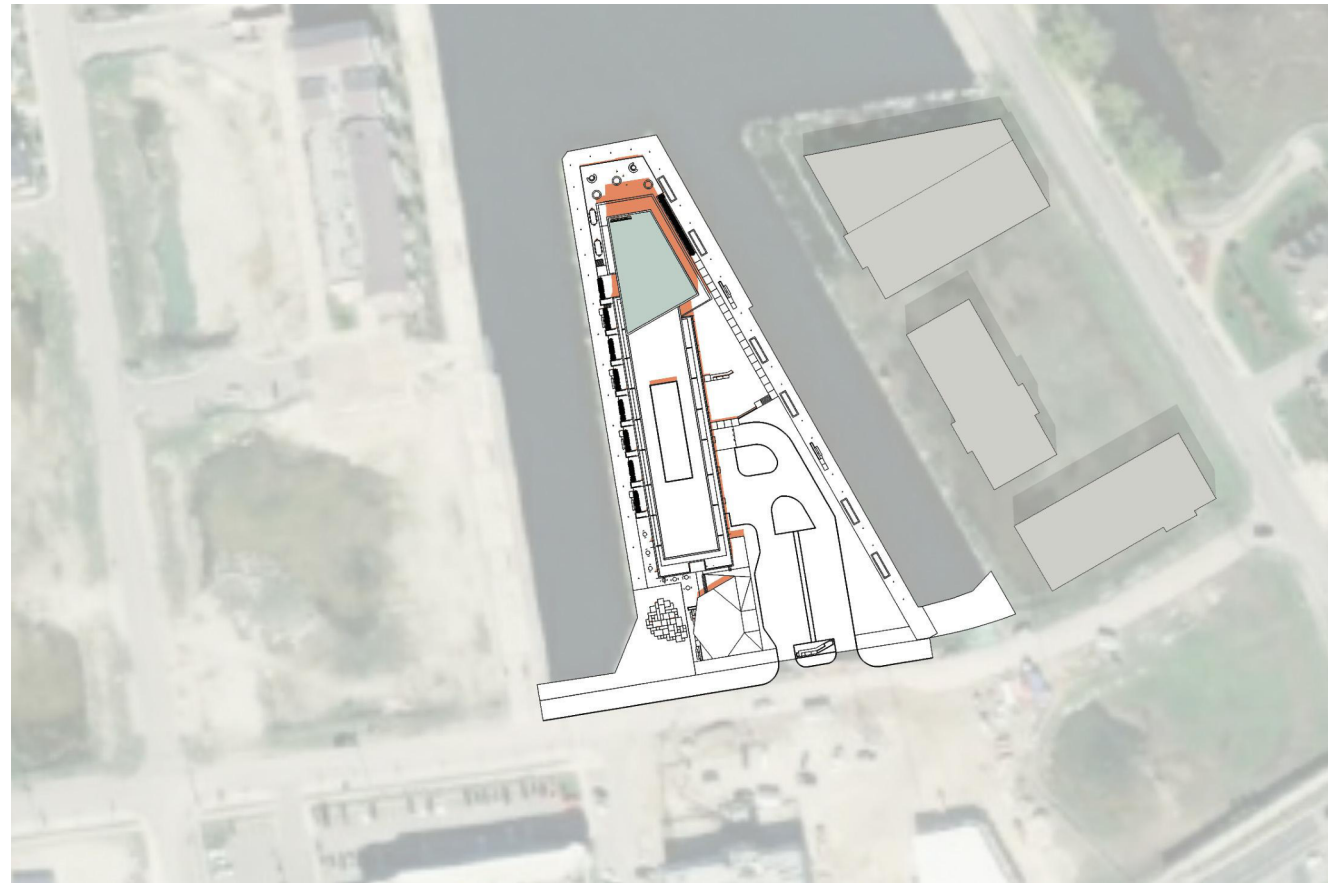

12:18 PM [UTC -5]  
JUNE 21

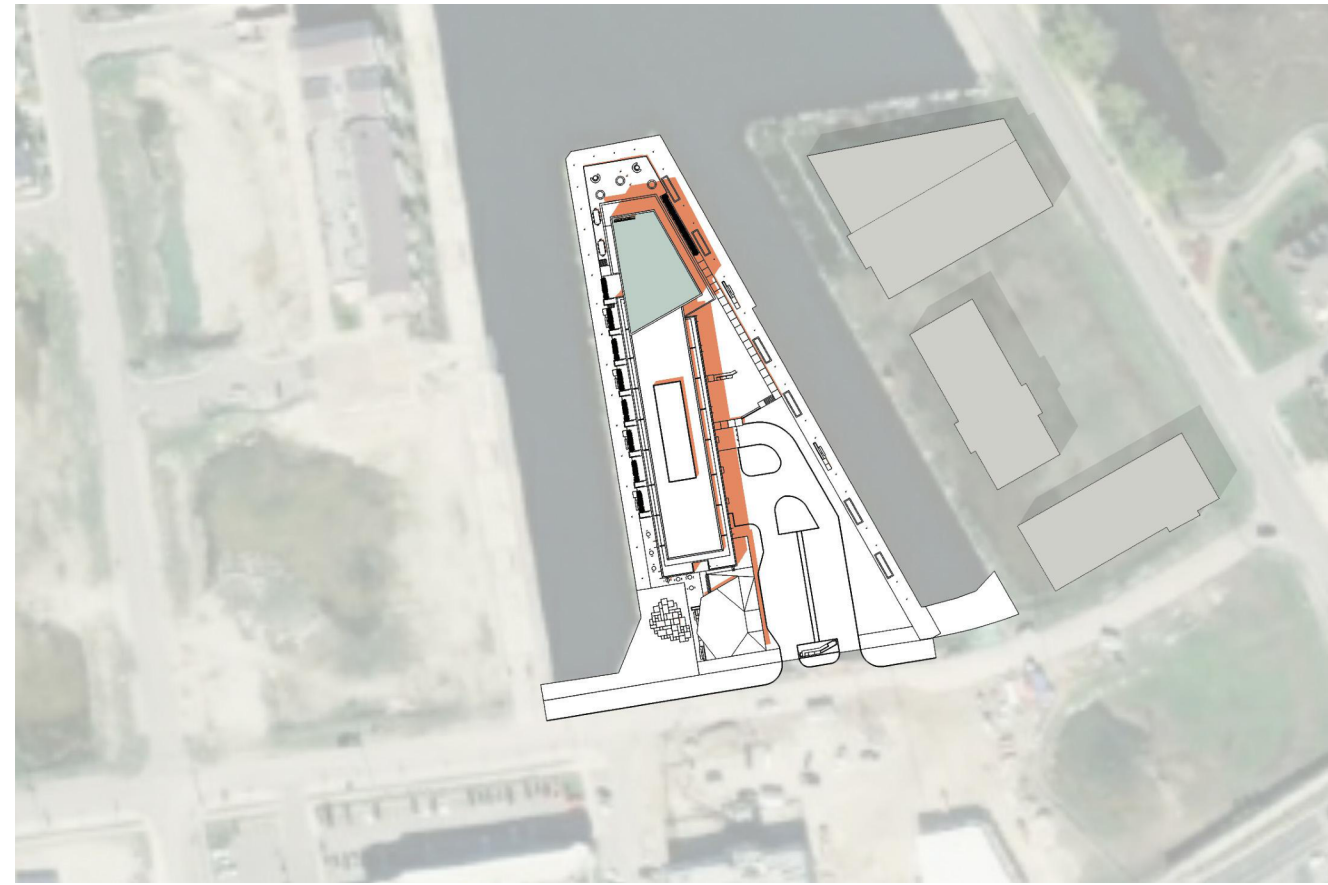

1:18 PM [UTC - 5]  
JUNE 21

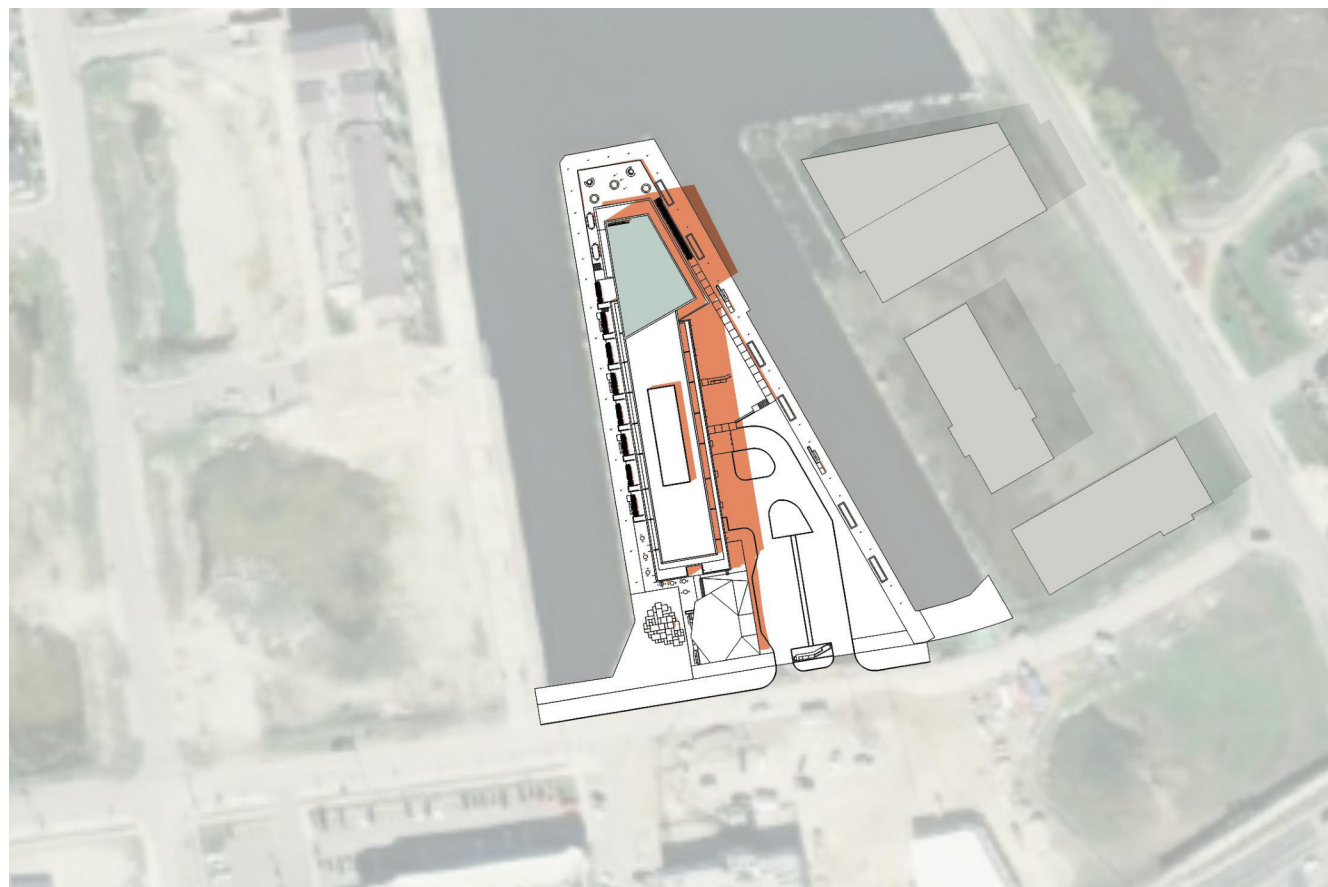

2:18 PM [UTC - 5]  
JUNE 21

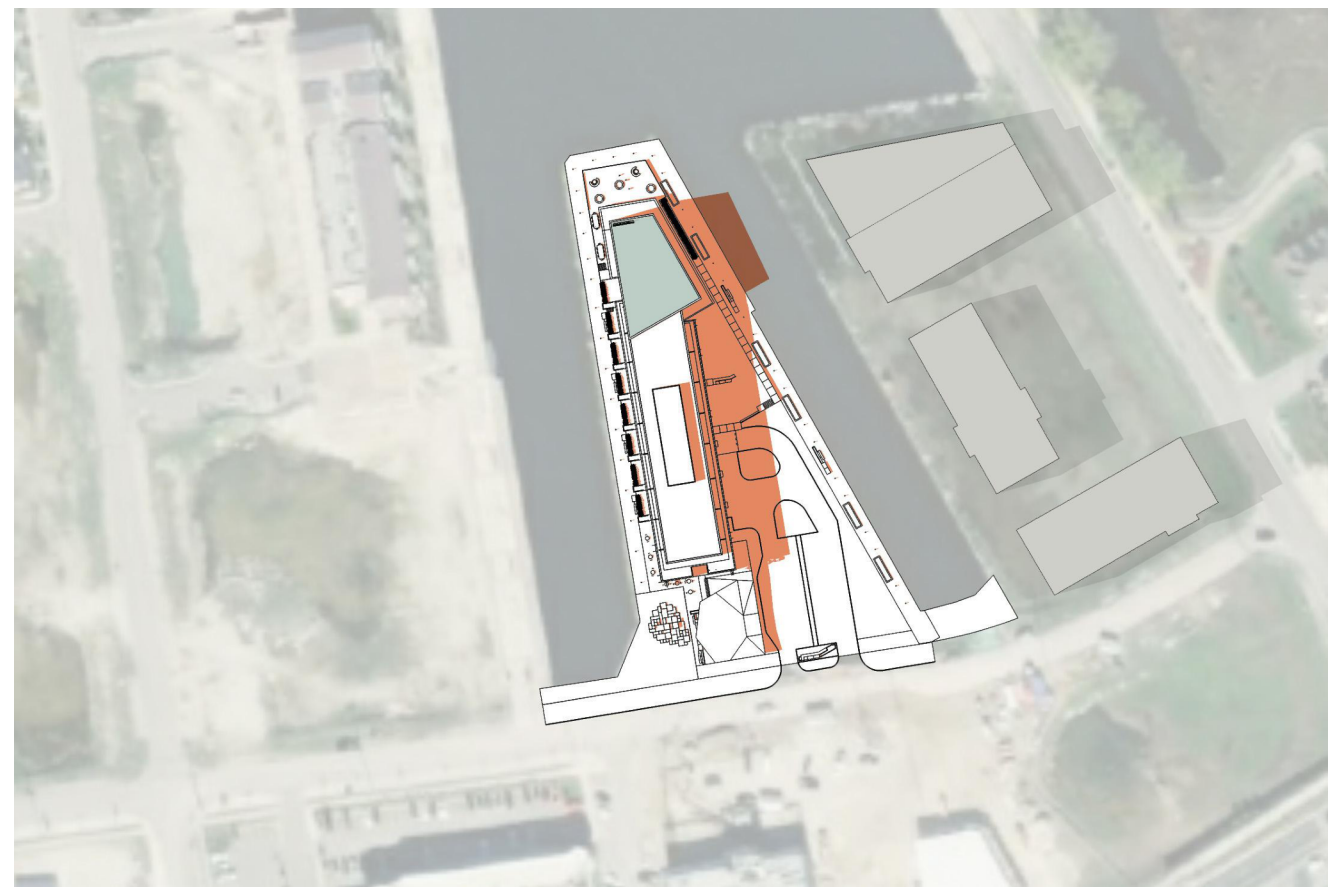

3:18 PM [UTC - 5]  
JUNE 21

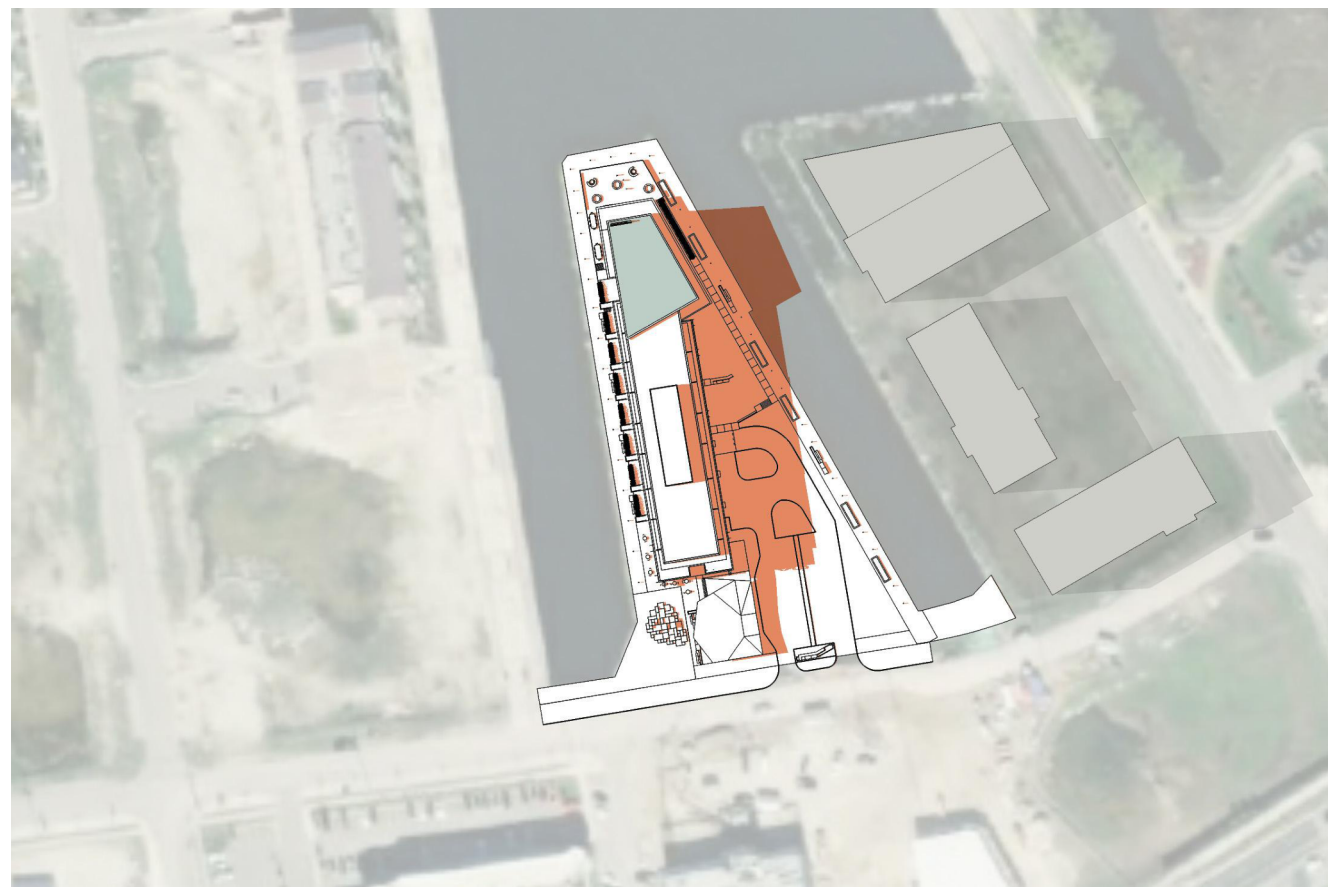

4:18 PM [UTC - 5]  
JUNE 21

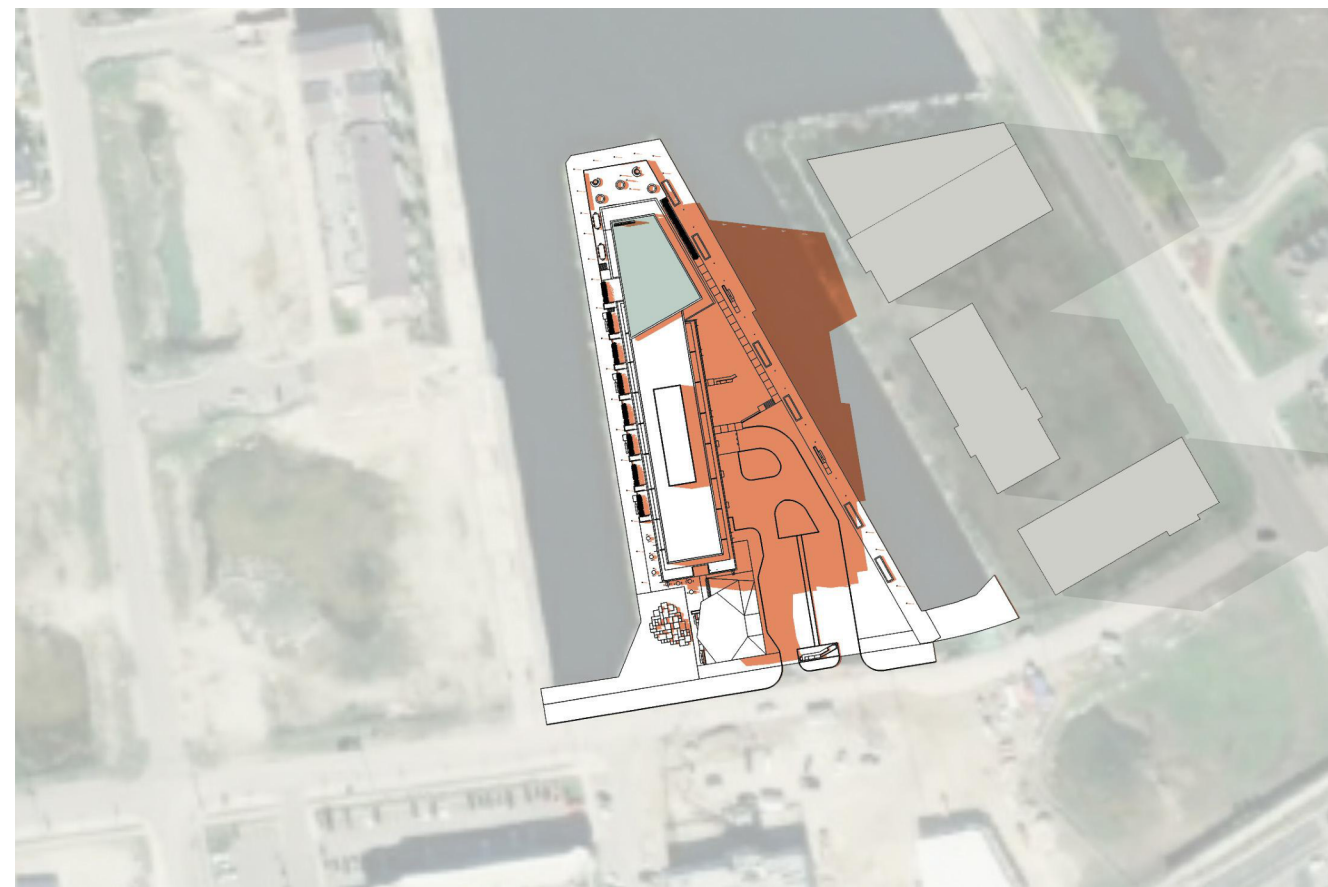

5:18 PM [UTC - 5]  
JUNE 21

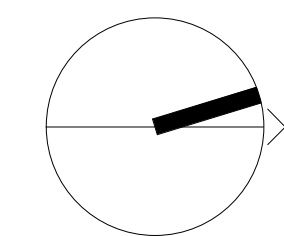

**giannone  
petricone  
associates**

Giannone Petricone Associates Inc. Architects  
462 Wellington Street West, Toronto, Canada M5V 1E3,  
T 416.591.7788 F 416.591.1293 E mail@goaia.com

COLLINGWOOD BLOCK 6 -  
PRELIMINARY DESIGN &  
STATISTICS

Side Launch Way, Collingwood, ON

SHEET TITLE

SHADOW STUDY - JUNE

DRAWN BY:	Author
CHECKED BY:	Checker
PROJECT START DATE:	06/28/21
PROJECT NO.:	0001
SHEET NUMBER	

# ZBA-A5.02